

# PLAT OF SURVEY

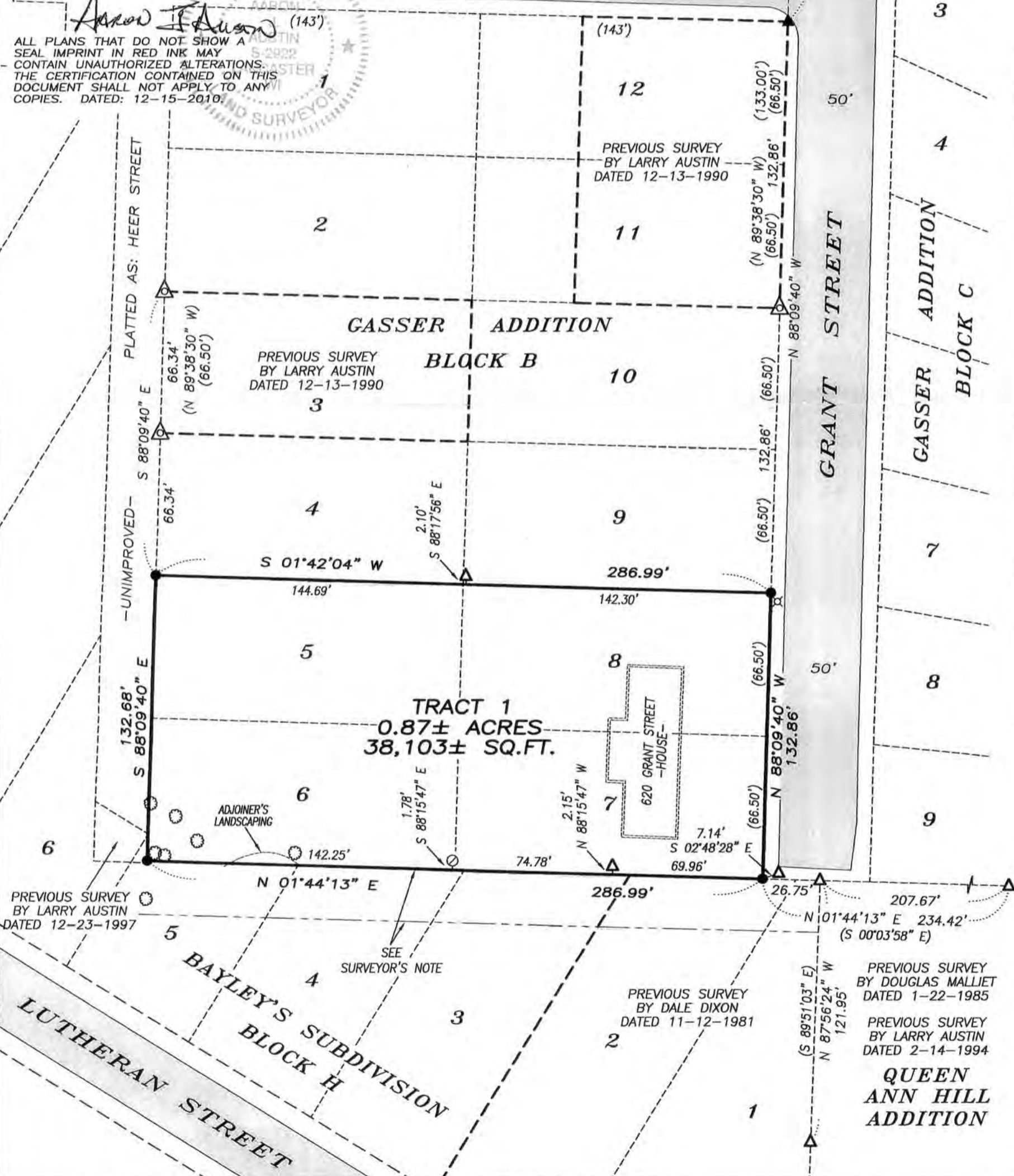
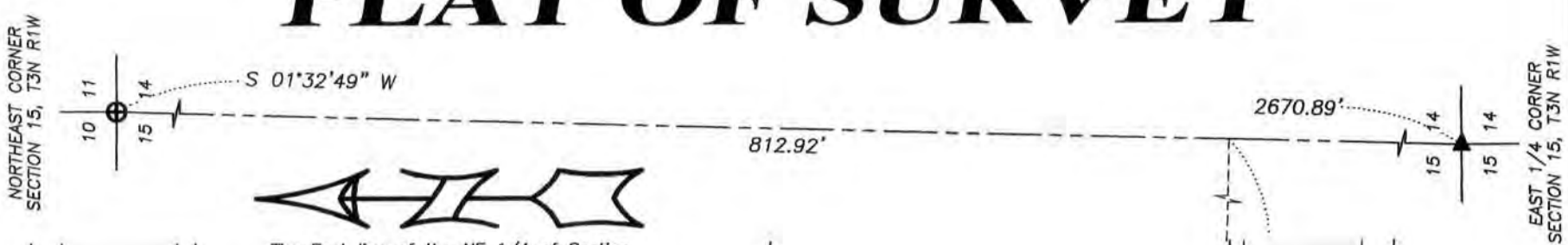

28/85

# PLAT OF SURVEY

## DESCRIPTION SURVEYED:

Lots Five (5), Six (6), Seven (7) and Eight (8) of Block "B" of Gasser Addition to the City of Platteville, Grant County, Wisconsin, according to the recorded map or plat thereof.

## SURVEYOR'S CERTIFICATE:

I, Aaron J. Austin, Registered Wisconsin Land Surveyor, hereby certify:

That the above description was surveyed, mapped and monumented as shown on this plat by me or under my direct supervision.

That conformance with local ordinances are not guaranteed with this survey.

That this survey was prepared under the instructions of Lois Kaiser Genthe.

That to the best of my knowledge and belief, this plat is an accurate representation thereof.

That all plans that do not show a seal imprint in red ink may contain unauthorized alterations.

The certification contained on this document shall not apply to any copies.

Dated this 15th day of December, 2010.

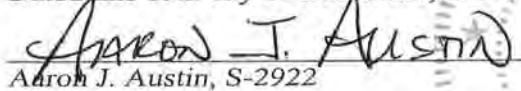
  
Aaron J. Austin, S-2922

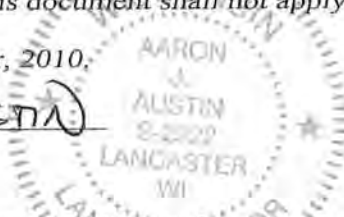

## SURVEYOR'S NOTES:

After reviewing the Map of Bayley's Subdivision and the Map of Gasser's Addition to the City of Platteville, this line is recorded at 661.4 feet from the East line of the Section. Based upon local evidence of recent surveys, that dimension was not utilized in the retracement of this line. Surveyor has made no investigation for easements of record, encumbrances, restrictive covenants, ownership title evidence except as specifically shown on this plat. No distance should be assumed by scaling. No improvements have been located unless shown and noted. No representation as to ownership, use or possession should be hereon implied. Refer to abstract, title or local ordinances for any additional restriction, easements or building setback lines. No abstract, nor title commitment, nor results of title searches were furnished the surveyor.

## LEGEND

- No. 6 x 24" rebar set with cap -
- ⊕ No. 8 rebar found with Grant County Aluminum Cap
- △ 1" diameter iron pipe found
- △ 1 1/2" diameter iron pipe found
- ▲ 2" diameter iron pipe found
- ⊙ No. 4 rebar found
- ⊗ Existing light pole
- ( ) Recorded as



Austin  
Engineering LLC  
austinengineeringllc.com

Prepared for: LOIS KAISER GENTHE

4211 HWY 81 E, LANCASTER, WI 53813  
PHONE: 608-723-6363 FAX: 608-723-6702

JOB NO: 10s293  
G:\PVILLE\JAYTOPO  
H:\PLAT\PVILLE\GASSER\10s293-GENTHE

FIELDBOOK: TDSR  
DRAWN BY: AJ AUSTIN  
CREW: SB-BD

SHEET 2 OF 2