

PLAT OF SURVEY

SECTION 32, T6N R6W

NORTH 1/4 CORNER SECTION 32, T6N R6W

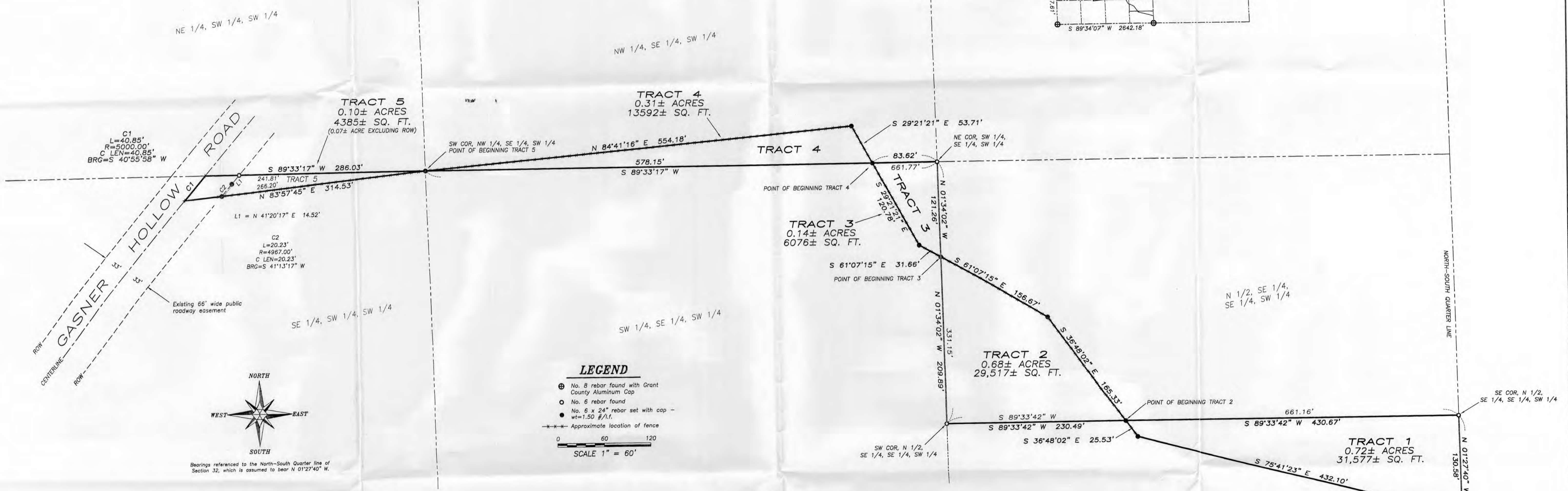
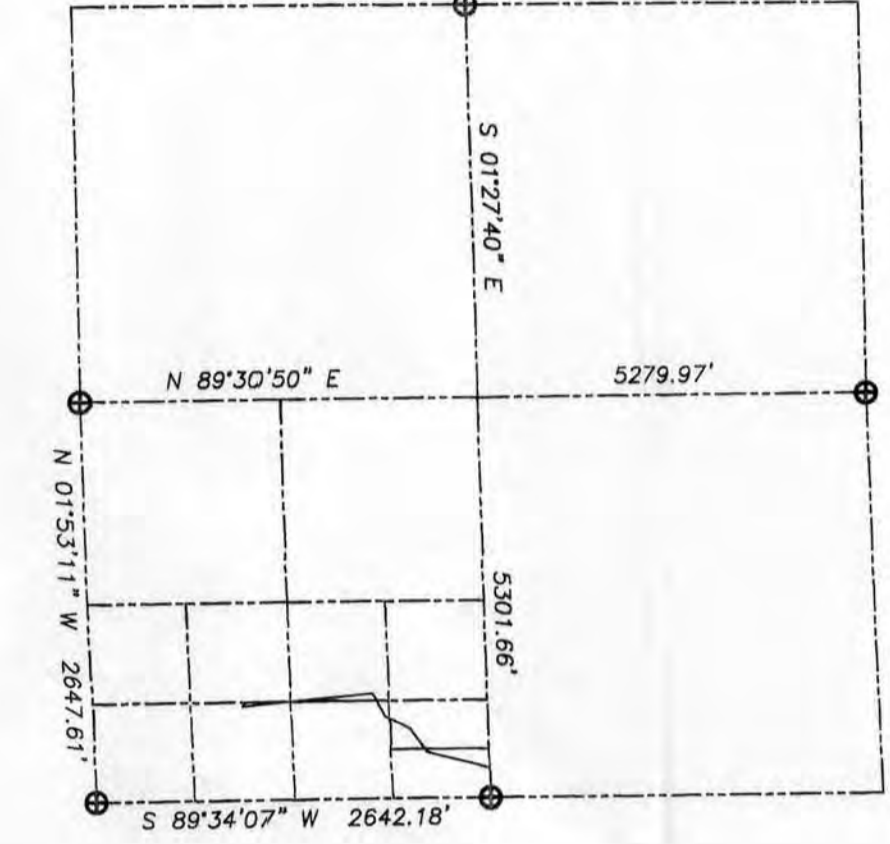
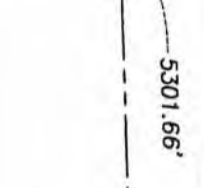
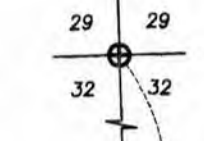

LEGEND

- ⊕ No. 8 rebar found with Grant County Aluminum Cap
 - No. 6 rebar found
 - No. 6 x 24" rebar set with cap - wt=1.50 lb/lf.
 - Approximate location of fence
- SCALE 1" = 60'

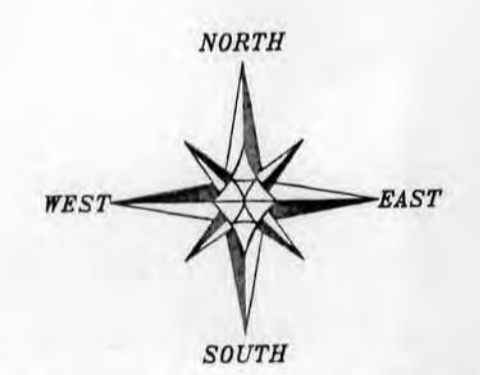

Bearings referenced to the North-South Quarter line of Section 32, which is assumed to bear N 01°27'40" W.

TRACT 1 DESCRIPTION:
Part of the Southeast Quarter (SE 1/4) of the Southwest Quarter (SW 1/4) of Section Thirty-two (32), Township Six (6) North, Range Six (6) West of the 4th p.m., Wyalusing Township, Grant County, Wisconsin, containing 0.72 acre, more or less, and being described as follows:
Commencing at the South Quarter (S 1/4) corner of said Section Thirty-two (32);
thence North 01°27'40" West 200.63' along the North-South Quarter (N-S 1/4) line to a No. 6 rebar marking the point of beginning;
thence North 01°27'40" West 130.58' along said East line to a No. 6 rebar marking the Northeast Corner of the South Half (S 1/2) of the Southeast Quarter (SE 1/4) of the Southwest Quarter (SW 1/4);
thence South 89°33'42" West 430.67' along the North line of said South Half (S 1/2) to a No. 6 rebar;
thence South 36°48'02" East 25.53' to a No. 6 rebar;
thence South 75°41'23" East 432.10' to the point of beginning.
Tract being subject to any and all easements of record and/or usage.

TRACT 2 DESCRIPTION:
Part of the Southeast Quarter (SE 1/4) of the Southwest Quarter (SW 1/4) of Section Thirty-two (32), Township Six (6) North, Range Six (6) West of the 4th p.m., Wyalusing Township, Grant County, Wisconsin, containing 0.68 acre, more or less, and being described as follows:
Commencing at the South Quarter (S 1/4) corner of said Section Thirty-two (32);
thence North 01°27'40" West 331.21' along the North-South Quarter (N-S 1/4) line to a No. 6 rebar marking the Southeast Corner of the North Half (N 1/2) of the Southeast Quarter (SE 1/4) of the Southwest Quarter (SW 1/4);
thence South 89°33'42" West 430.67' along the South line of said North Half (N 1/2) to a No. 6 rebar marking the point of beginning;
thence North 01°34'02" West 230.49' along said South line to a No. 6 rebar marking the Southwest corner thereof;
thence North 01°34'02" West 209.89' along the West line of said North Half (N 1/2) to a No. 6 rebar;
thence South 61°07'15" East 156.67' to a No. 6 rebar;
thence South 36°48'02" East 165.33' to the point of beginning.
Tract being subject to any and all easements of record and/or usage.

TRACT 3 DESCRIPTION:
Part of the Southeast Quarter (SE 1/4) of the Southwest Quarter (SW 1/4) of Section Thirty-two (32), Township Six (6) North, Range Six (6) West of the 4th p.m., Wyalusing Township, Grant County, Wisconsin, containing 0.14 acre, more or less, and being described as follows:
Commencing at the South Quarter (S 1/4) corner of said Section Thirty-two (32);
thence North 01°27'40" West 331.21' along the North-South Quarter (N-S 1/4) line to a No. 6 rebar marking the Southeast Corner of the North Half (N 1/2) of the Southeast Quarter (SE 1/4) of the Southwest Quarter (SW 1/4);
thence South 89°33'42" West 661.16' along the South line of said North Half (N 1/2) to a No. 6 rebar marking the Southwest corner thereof;
thence North 01°34'02" West 209.89' along the West line of said North Half (N 1/2) to a No. 6 rebar marking the point of beginning;
thence North 01°34'02" West 121.26' along said West line to a No. 6 rebar marking the Northeast corner of the Southwest Quarter (SW 1/4) of the Southeast Quarter (SE 1/4) of the Southwest Quarter (SW 1/4);
thence South 89°33'17" West 83.62' along the North line of said Southwest Quarter (SW 1/4) to a No. 6 rebar;
thence South 29°21'21" East 120.78' to a No. 6 rebar;
thence South 61°07'15" East 31.66' to the point of beginning.
Tract being subject to any and all easements of record and/or usage.

TRACT 4 DESCRIPTION:
Part of the Southeast Quarter (SE 1/4) of the Southwest Quarter (SW 1/4) of Section Thirty-two (32), Township Six (6) North, Range Six (6) West of the 4th p.m., Wyalusing Township, Grant County, Wisconsin, containing 0.31 acre, more or less, and being described as follows:
Commencing at the South Quarter (S 1/4) corner of said Section Thirty-two (32);
thence North 01°27'40" West 331.21' along the North-South Quarter (N-S 1/4) line to a No. 6 rebar marking the Southeast Corner of the North Half (N 1/2) of the Southeast Quarter (SE 1/4) of the Southwest Quarter (SW 1/4);
thence South 89°33'42" West 661.16' along the South line of said North Half (N 1/2) to a No. 6 rebar marking the Southwest corner thereof;
thence North 01°34'02" West 331.15' along the West line of said North Half (N 1/2) to a No. 6 rebar marking the Southeast Corner of the Northwest Quarter (NW 1/4) of the Southeast Quarter (SE 1/4) of the Southwest Quarter (SW 1/4);
thence South 89°33'17" West 83.62' along the South line of said Northwest Quarter (NW 1/4) to a No. 6 rebar marking the point of beginning;
thence North 84°41'16" East 554.18' to a No. 6 rebar;
thence South 29°21'21" East 53.71' to the point of beginning.
Tract being subject to any and all easements of record and/or usage.

TRACT 5 DESCRIPTION:
Part of the Southwest Quarter (SW 1/4) of the Southwest Quarter (SW 1/4) of Section Thirty-two (32), Township Six (6) North, Range Six (6) West of the 4th p.m., Wyalusing Township, Grant County, Wisconsin, containing 0.10 acre, more or less, and being described as follows:
Commencing at the South Quarter (S 1/4) corner of said Section Thirty-two (32);
thence North 01°27'40" West 331.21' along the North-South Quarter (N-S 1/4) line to a No. 6 rebar marking the Southeast Corner of the North Half (N 1/2) of the Southeast Quarter (SE 1/4) of the Southwest Quarter (SW 1/4);
thence South 89°33'42" West 661.16' along the South line of said North Half (N 1/2) to a No. 6 rebar marking the Southwest corner thereof;
thence North 01°34'02" West 331.15' along the West line of said North Half (N 1/2) to a No. 6 rebar marking the Northeast corner of the Southwest Quarter (SW 1/4) of the Southeast Quarter (SE 1/4) of the Southwest Quarter (SW 1/4);
thence South 89°33'17" West 661.77' along the North line of said Southwest Quarter (SW 1/4) to a No. 6 rebar marking the Northeast corner of the Southeast Quarter (SE 1/4) of the Southwest Quarter (SW 1/4);
thence South 89°33'17" West 286.03' along the North line of said Southeast Quarter (SE 1/4) to a point in the centerline of a township road known as Gasner Hollow Road;
thence 40.85' on the arc of a curve to the left having a radius of 5000.00' and a long chord bearing South 40°55'58" West 40.85' along said centerline;
thence North 83°57'45" East 314.53' to the point of beginning.
Tract being subject to any and all easements of record and/or usage.

SURVEYOR'S CERTIFICATE:
I, Aaron J. Austin, Registered Wisconsin Land Surveyor, hereby certify:
That the descriptions hereon were surveyed, mapped and monumented as shown on this plat by me or under my direct supervision.
That conformance with local ordinances are not guaranteed with this survey.
That this survey was prepared under the instructions of WAYNE CLARK.
That to the best of my knowledge and belief, this plat is an accurate representation thereof.
That all plans that do not show a seal imprint in red ink may contain unauthorized alterations.
The certification contained on this document shall not apply to any copies.

Dated this 30th day of November, 2010.

Aaron J. Austin, S-2922
LAND SURVEYOR

SURVEYOR'S NOTES:
Surveyor has made no investigation for easements of record, encumbrances, restrictive covenants, ownership title evidence except as specifically shown on this plat. No distance should be assumed by scaling. No improvements have been located unless shown and noted. No representation as to ownership, use or possession should be hereon implied. Refer to abstract, title or local ordinances for any additional restriction, easements or building setback lines. No abstract, nor title commitment, nor results of title searches were furnished the surveyor.

PLAT OF SURVEY
PREPARED FOR: WAYNE CLARK
LOCATED IN THE SE 1/4, SW 1/4 AND SW 1/4, SECTION 32, T6N R6W, WYALUSING TOWNSHIP, GRANT COUNTY, WISCONSIN

Austin Engineering LLC
4211 HWY 81 E
LANCASTER, WI 53913
PHONE 608-723-6363
FAX 608-723-6702

JOB NO: 105272-CLARK
FIELDBOOK: TGR
G:\T6NR6W\324
H:\PLAT\T6NR6W\32\105272-CLARK

DRAWN BY: SW AUSTIN
APPROVED: AJ AUSTIN
CREW: BS-SL-SB-BO

SHEET 1 OF 1