

# PLAT OF SURVEY

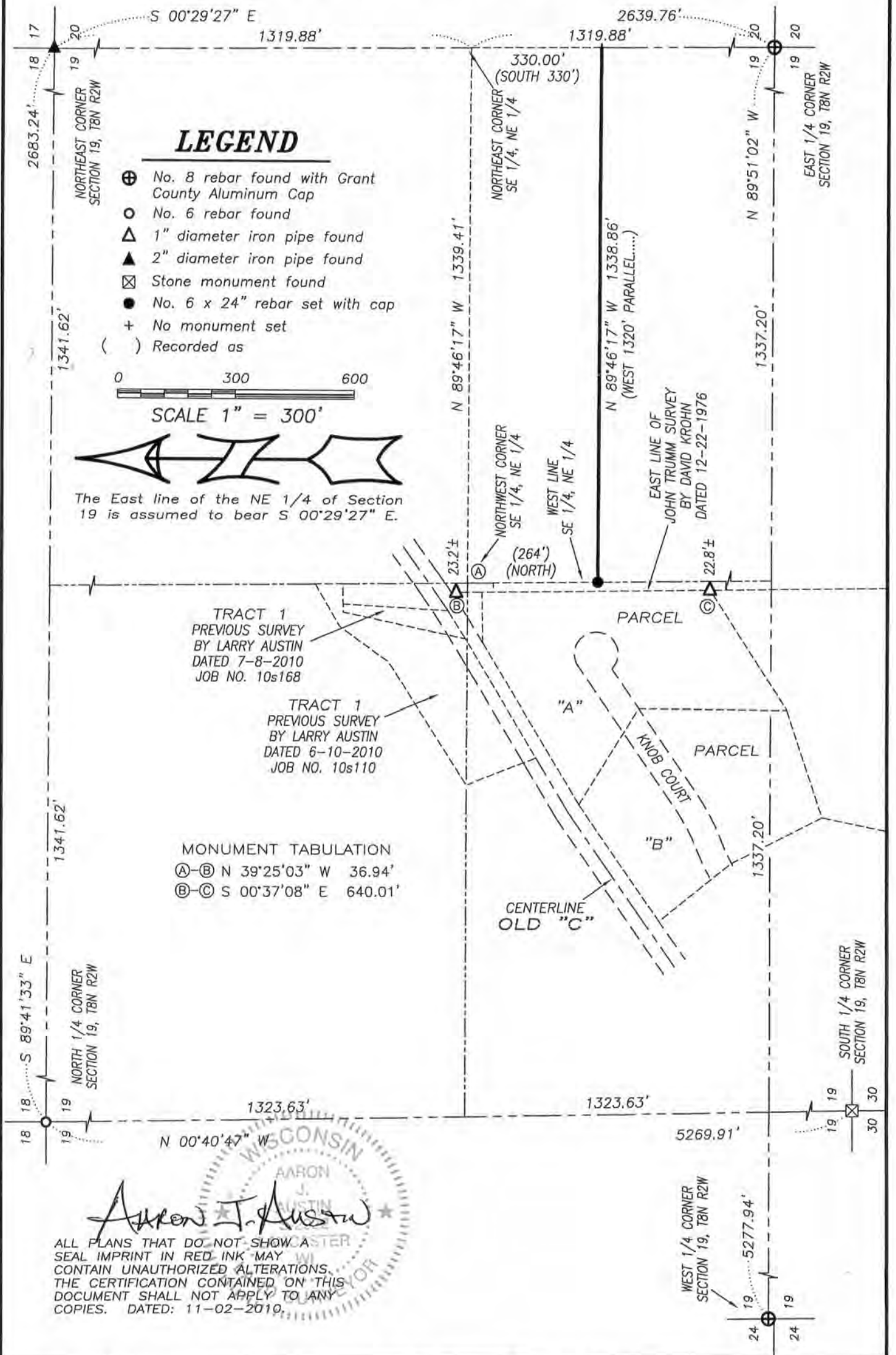

**Austin Engineering LLC**  
austinengineeringllc.com

4211 HWY 81 E, LANCASTER, WI 53813  
PHONE: 608-723-6363 FAX: 608-723-6702

Prepared for: **LOUIS FULTON**

JOB NO: 10s217  
G:\T8NR2W\19  
H:\PLAT\T8NR2W\19\10s217-FULTON

FIELDBOOK: TDSR  
DRAWN BY: AJ AUSTIN  
CREW: BS-SA-BD

SHEET 1 OF 2

28/81

# PLAT OF SURVEY

**DESCRIPTION OF LINE SURVEYED:**

Commencing at the Northeast corner of Section Nineteen (19), Township Eight (8) North, Range Two (2) West of the 4th P.M., Town of Watterstown, Grant County, Wisconsin, thence South 00° 29' 27" East 1319.88 feet to the Northeast corner of the Southeast Quarter (SE 1/4) of the Northeast Quarter (NE 1/4) thereof; thence South 00° 29' 27" East 330.00 feet along the East line of said Section Nineteen (19) to the point of beginning; thence North 89° 46' 17" West 1338.86 feet to a No. 6 rebar on the West line of the Southeast Quarter (SE 1/4) of the Northeast Quarter (NE 1/4) thereof, said rebar being the terminus point.

**MONUMENTATION WAIVER:**

As owner, I hereby certify that I caused the land described on this plat to be surveyed, divided and mapped as represented on this plat. I also certify that I hereby request to waive Chapter A-E 7.07 (Monuments) of the Wisconsin Administrative Code and request that the monuments for this survey be placed as shown hereon.

Dated this 19 day of November, 2010.

  
Louis Fulton

**SURVEYOR'S CERTIFICATE:**

I, Aaron J. Austin, Registered Wisconsin Land Surveyor, hereby certify:

That the above description was surveyed, mapped and monumented as shown on this plat by me or under my direct supervision.

That this survey was prepared under the instructions of Louis Fulton

That to the best of my knowledge and belief, this plat is an accurate representation thereof.

That all plans that do not show a seal imprint in red ink may contain unauthorized alterations.

The certification contained on this document shall not apply to any copies.

Dated this 2nd day of November, 2010.

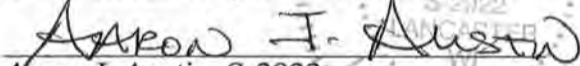
  
Aaron J. Austin, S-2922

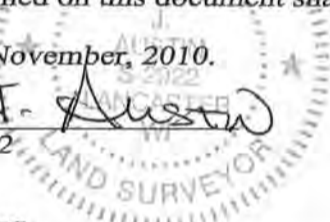

**SURVEYOR'S NOTES:**

Surveyor has made no investigation for easements of record, encumbrances, restrictive covenants, ownership title evidence except as specifically shown on this plat. No distance should be assumed by scaling. No improvements have been located unless shown and noted. No representation as to ownership, use or possession should be hereon implied. Refer to abstract, title or local ordinances for any additional restriction, easements or building setback lines. No abstract, nor title commitment, nor results of title searches were furnished the surveyor.



**Austin Engineering LLC**  
austinengineeringllc.com

4211 HWY 81 E, LANCASTER, WI 53813  
PHONE: 608-723-6363 FAX: 608-723-6702

Prepared for: LOUIS FULTON

JOB NO: 10s217  
G:\T8NR2W\19  
H:\PLAT\T8NR2W\19\10s217-FULTON

FIELDBOOK: TDSR  
DRAWN BY: AJ AUSTIN  
CREW: BS-SA-BD