

# PLAT OF SURVEY

**DESCRIPTION SURVEYED:**

Located in the Southeast Quarter (SE 1/4) of the Southeast Quarter (SE 1/4) of Section Eight (8), Township Four (4) North, Range One (1) West of the 4th P.M., Town of Lima, Grant County, Wisconsin, containing 2.29 acres, more or less, and being described as follows:

Commencing at the Southeast corner of said Section 8; thence North 00° 18' 24" West 468.70 feet along the East line of said Section to the point of beginning; thence North 00° 18' 24" West 210.00 feet along the East line of said Section; thence South 89° 41' 36" West 475.00 feet; thence South 00° 18' 24" East 210.00 feet; thence North 89° 41' 36" East 475.00 feet to the point of beginning. Tract being subject to any and all easements of record and/or usage.

**SURVEYOR'S CERTIFICATE:**

I, Aaron J. Austin, Registered Wisconsin Land Surveyor, hereby certify: That the above description was surveyed, mapped and monumented as shown on this plat by me or under my direct supervision all in accordance to the instructions of Andrew Runde and to the best of my knowledge and belief, this plat is an accurate representation thereof.

Dated this 7th day of October, 2010.

*Aaron J. Austin*  
 Aaron J. Austin, S-2922

ALL PLANS THAT DO NOT SHOW A SEAL IMPRINT IN RED INK MAY CONTAIN UNAUTHORIZED ALTERATIONS. THE CERTIFICATION CONTAINED ON THIS DOCUMENT SHALL NOT APPLY TO ANY COPIES.

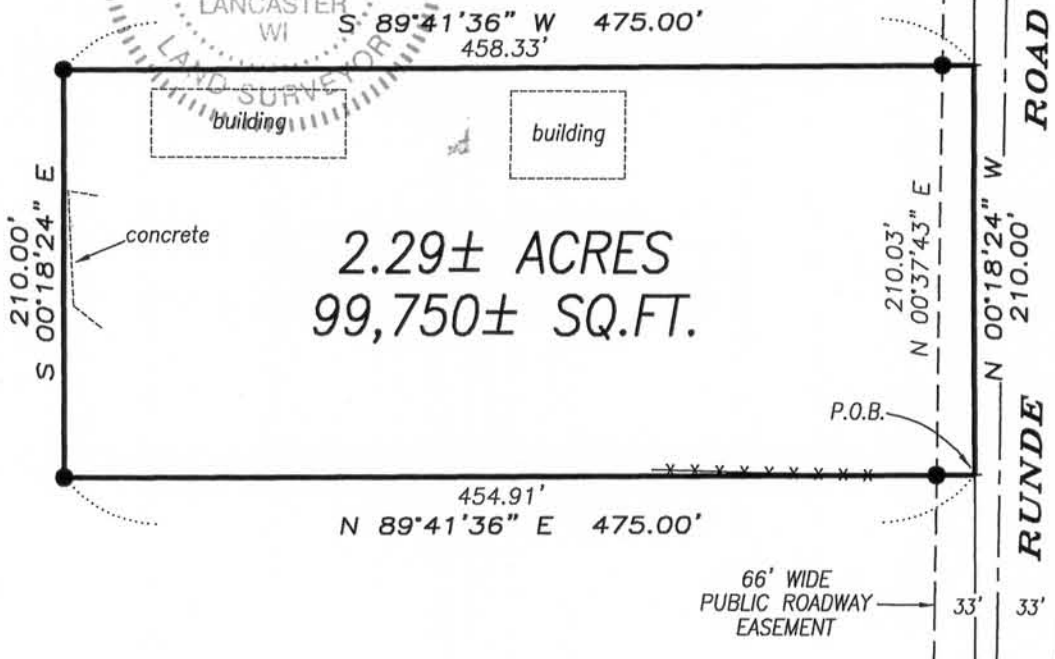
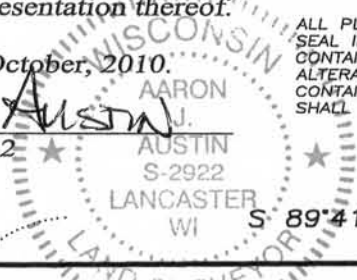

**LEGEND**

- ⊕ No. 8 rebar found with Grant County Aluminum Cap
- No. 6 x 24" rebar set with cap
- + No monument set
- \*- Approximate location of fence

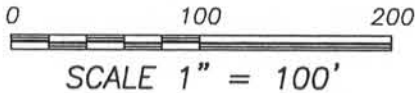

**SURVEYOR'S NOTES:**

Surveyor has made no investigation for easements of record, encumbrances, restrictive covenants, ownership title evidence except as specifically shown on this plat. No distance should be assumed by scaling. No improvements have been located unless shown and noted. No representation as to ownership, use or possession should be hereon implied. Refer to abstract, title or local ordinances for any additional restriction, easements or building setback lines. No abstract, nor title commitment, nor results of title searches were furnished the surveyor.

EAST 1/4 CORNER SECTION 8, T4N R1W

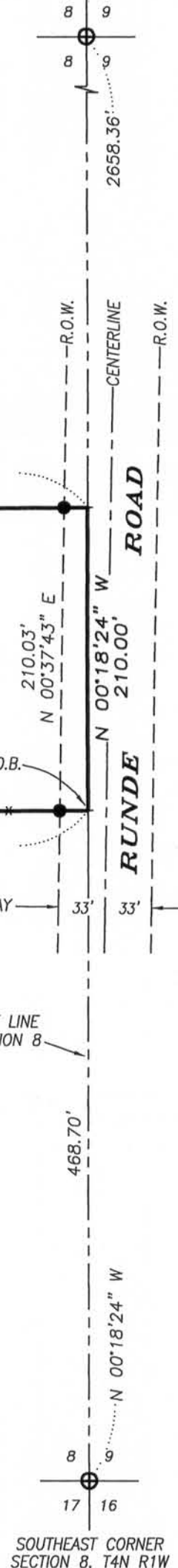

**Austin Engineering LLC**  
 austinengineeringllc.com  
 4211 HWY 81 E, LANCASTER, WI 53813  
 PHONE: 608-723-6363 FAX: 608-723-6702

Prepared for: **ANDREW RUNDE**

JOB NO: 10s172  
 G:\T4NR1W\16  
 H:\PLAT\T4NR1W\08\10s172-RUNDE

FIELDBOOK: TDSR  
 DRAWN BY: AJ AUSTIN  
 CREW: BS-SB-BD