

PLAT OF SURVEY

PREVIOUS SURVEY
BY LARRY AUSTIN
DATED 12-01-2004
JOB NO. 04s278

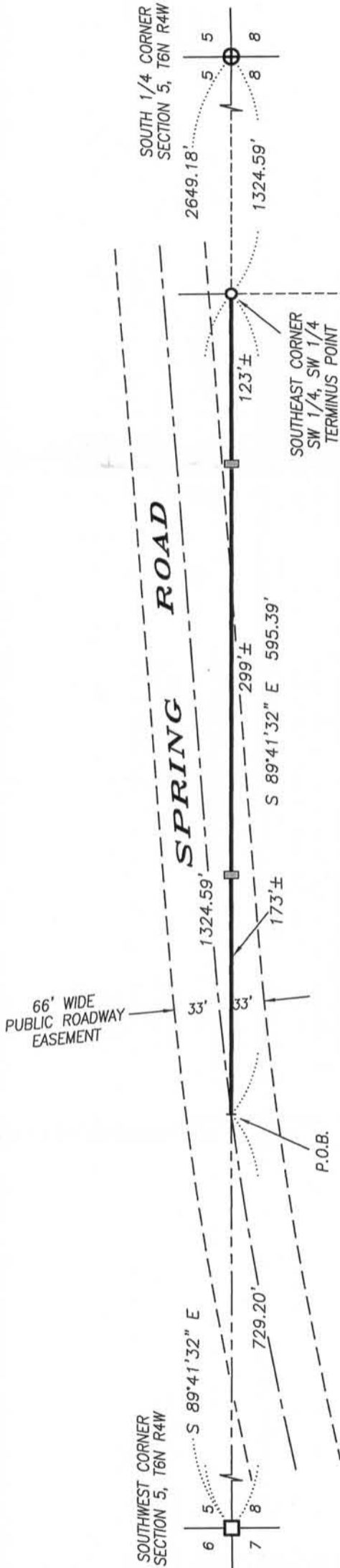

DESCRIPTION OF LINE SURVEYED:

Commencing at the Southwest corner of Section Five (5), Township Six (6) North, Range Four (4) West of the 4th P.M., Town of Woodman, Grant County, Wisconsin; thence South 89° 41' 32" East 729.20 feet along the South line of said Section to a point in the centerline of a township road known as Spring Road; thence South 89° 41' 32" East 595.39 feet along the South line of said Section to the Southeast corner of the Southwest Quarter (SW 1/4) of the Southwest Quarter (SW 1/4) thereof and the terminus point.

SURVEYOR'S CERTIFICATE:

I, Aaron J. Austin, Registered Wisconsin Land Surveyor, hereby certify:

That the above description was surveyed, mapped and monumented as shown on this plat by me or under my direct supervision, all in accordance with the instructions of Bill Bunts and to the best of my knowledge and belief, this plat is an accurate representation thereof.

Dated this 8th day of October, 2010:

Aaron J. Austin
Aaron J. Austin, S-2922

SURVEYOR'S NOTES:

Surveyor has made no investigation for easements of record, encumbrances, restrictive covenants, ownership title evidence except as specifically shown on this plat. No distance should be assumed by scaling. No improvements have been located unless shown and noted. No representation as to ownership, use or possession should be hereon implied. Refer to abstract, title or local ordinances for any additional restriction, easements or building setback lines. No abstract, nor title commitment, nor results of title searches were furnished the surveyor.

LEGEND

- ⊕ No. 8 rebar found with Grant County Aluminum Cap
- No. 10 rebar found
- No. 6 x 24" rebar set with cap
- ▣ 1\2" x 1" x 4' Wood lath set
- + No monument set



The South line of the SW 1/4 of Section 5 is assumed to bear S 89°41'32" E.

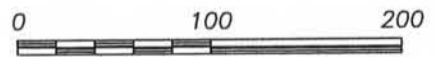

SCALE 1" = 100'



4211 HWY 81 E, LANCASTER, WI 53813
PHONE: 608-723-6363 FAX: 608-723-6702

Prepared for: **BILL BUNTS**

JOB NO: 10s246
G:\T7NR4W\133
H:\PLAT\T6NR4W\05\10s246-BUNTS

FIELDBOOK: TDSR
DRAWN BY: AJ AUSTIN
CREW: SA-BD

SHEET 1 OF 1

NOV 19 2010