

PLAT OF SURVEY

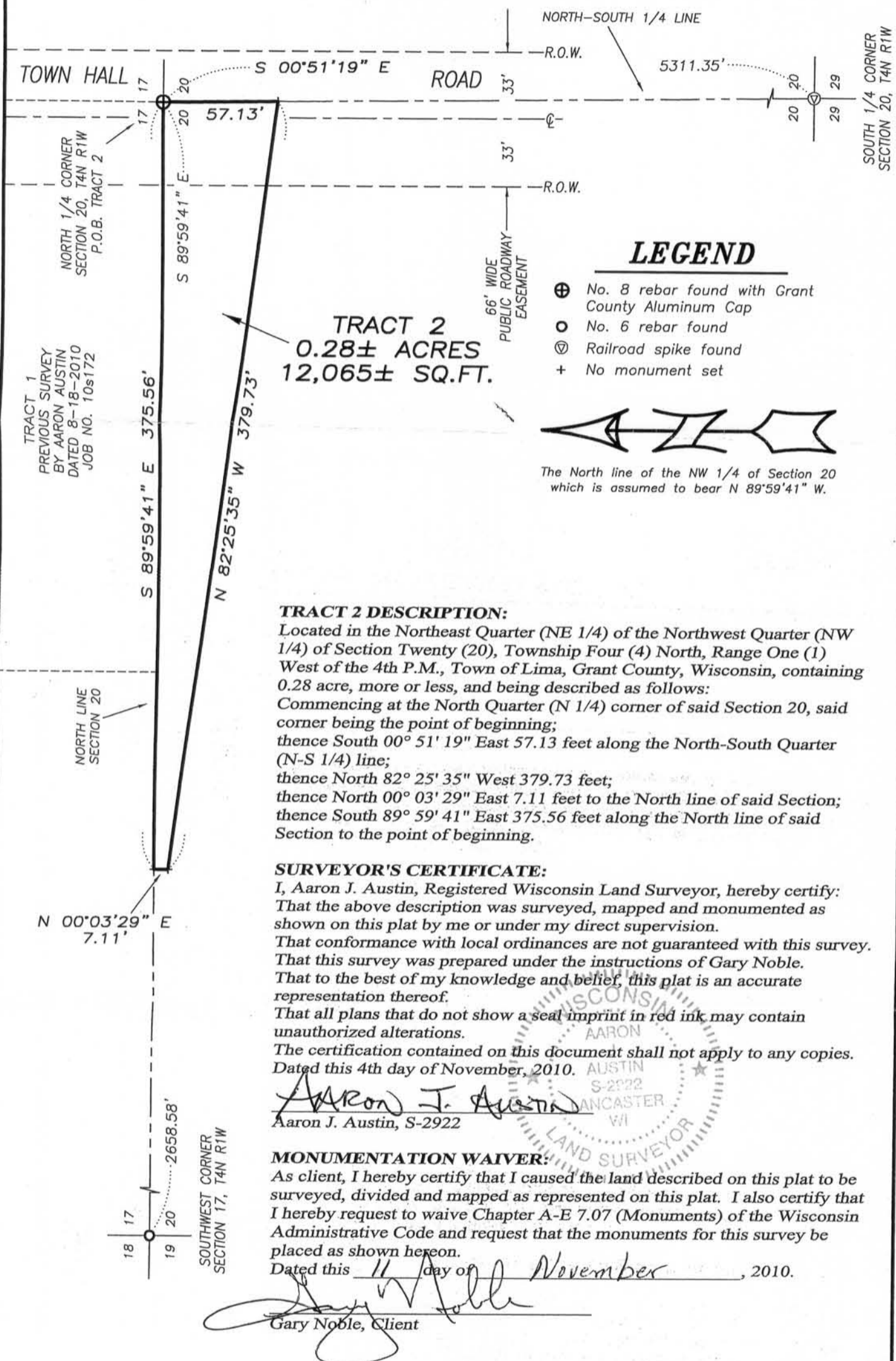

TRACT 2
 0.28± ACRES
 12,065± SQ.FT.

LEGEND

- ⊕ No. 8 rebar found with Grant County Aluminum Cap
- ⊙ No. 6 rebar found
- ⊕ Railroad spike found
- + No monument set



The North line of the NW 1/4 of Section 20 which is assumed to bear N 89°59'41" W.

TRACT 2 DESCRIPTION:

Located in the Northeast Quarter (NE 1/4) of the Northwest Quarter (NW 1/4) of Section Twenty (20), Township Four (4) North, Range One (1) West of the 4th P.M., Town of Lima, Grant County, Wisconsin, containing 0.28 acre, more or less, and being described as follows:
 Commencing at the North Quarter (N 1/4) corner of said Section 20, said corner being the point of beginning;
 thence South 00° 51' 19" East 57.13 feet along the North-South Quarter (N-S 1/4) line;
 thence North 82° 25' 35" West 379.73 feet;
 thence North 00° 03' 29" East 7.11 feet to the North line of said Section;
 thence South 89° 59' 41" East 375.56 feet along the North line of said Section to the point of beginning.

SURVEYOR'S CERTIFICATE:

I, Aaron J. Austin, Registered Wisconsin Land Surveyor, hereby certify:
 That the above description was surveyed, mapped and monumented as shown on this plat by me or under my direct supervision.
 That conformance with local ordinances are not guaranteed with this survey.
 That this survey was prepared under the instructions of Gary Noble.
 That to the best of my knowledge and belief, this plat is an accurate representation thereof.
 That all plans that do not show a seal imprint in red ink may contain unauthorized alterations.
 The certification contained on this document shall not apply to any copies.
 Dated this 4th day of November, 2010.

Aaron J. Austin
 Aaron J. Austin, S-2922

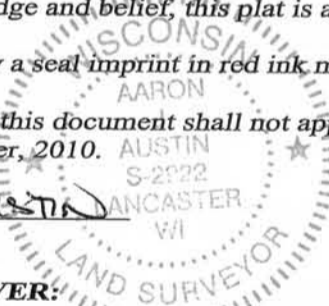

MONUMENTATION WAIVER:

As client, I hereby certify that I caused the land described on this plat to be surveyed, divided and mapped as represented on this plat. I also certify that I hereby request to waive Chapter A-E 7.07 (Monuments) of the Wisconsin Administrative Code and request that the monuments for this survey be placed as shown hereon.
 Dated this 11 day of November, 2010.

Gary Noble
 Gary Noble, Client



4211 HWY 81 E, LANCASTER, WI 53813
 PHONE: 608-723-6363 FAX: 608-723-6702

Prepared for: NOBLE FARMS INC.

JOB NO: 10s164-A
 G:\T4NR1W\16
 H:\PLAT\T4NR1W\17\10s264-A-NOBLE

FIELDBOOK: TDSR
 DRAWN BY: AJ AUSTIN
 CREW: BS-SB-BD