

PLAT OF SURVEY

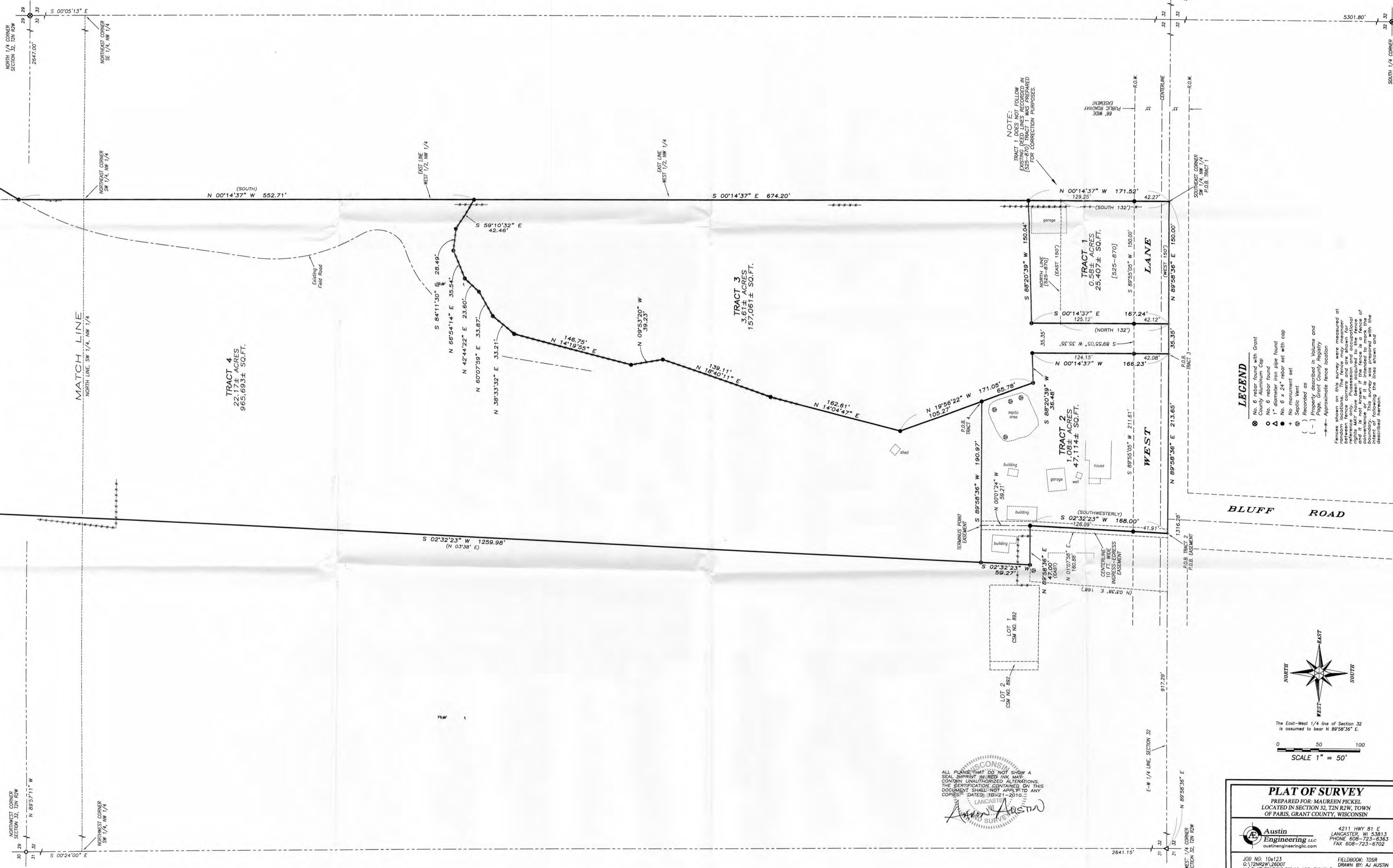

PLAT OF SURVEY

TRACT 1 DESCRIPTION:
 Located in the Southwest Quarter (SW 1/4) of the Northwest Quarter (NW 1/4) of Section Thirty-two (32), Township Two (2) North, Range Two (2) West of the 4th P.M., Town of Paris, Grant County, Wisconsin, containing 0.58 acre, more or less, and being described as follows:

Commencing at the West Quarter (W 1/4) corner of said Section 32; thence North 89° 58' 36" East 1316.29 feet along the East-West Quarter (E-W 1/4) line of said Section to the Southeast corner of the Southwest Quarter (SW 1/4) of the Northwest Quarter (NW 1/4) thereof; said corner being the point of beginning; thence North 00° 14' 37" West 171.52 feet along the East line of the Southwest Quarter (SW 1/4) of said Northwest Quarter (NW 1/4); thence South 88° 20' 39" West 150.04 feet to a No. 6 rebar; thence South 00° 14' 37" East 167.24 feet to the East-West Quarter (E-W 1/4) line; thence North 89° 58' 36" East 150.00 feet along said E-W 1/4 line to the point of beginning. Tract being subject to any and all easements of record and/or usage.

TRACT 2 DESCRIPTION:
 Located in the Southwest Quarter (SW 1/4) of the Northwest Quarter (NW 1/4) of Section Thirty-two (32), Township Two (2) North, Range Two (2) West of the 4th P.M., Town of Paris, Grant County, Wisconsin, containing 1.08 acres, more or less, and being described as follows:

Commencing at the West Quarter (W 1/4) corner of said Section 32; thence North 89° 58' 36" East 917.29 feet along the East-West Quarter (E-W 1/4) line of said Section to the point of beginning; thence North 00° 14' 37" West 166.23 feet to a No. 6 rebar; thence South 88° 20' 39" West 36.48 feet to a No. 6 rebar; thence North 19° 56' 22" West 105.27 feet to a No. 6 rebar; thence North 14° 04' 47" East 162.61 feet to a No. 6 rebar; thence North 18° 40' 11" East 139.11 feet to a No. 6 rebar; thence North 09° 53' 20" West 39.23 feet to a No. 6 rebar; thence North 14° 19' 55" East 146.75 feet to a No. 6 rebar; thence North 14° 19' 55" East 146.75 feet to a No. 6 rebar; thence North 38° 33' 32" East 33.21 feet to a No. 6 rebar; thence North 60° 07' 59" East 33.87 feet to a No. 6 rebar; thence North 42° 44' 22" East 23.60 feet to a No. 6 rebar; thence North 66° 54' 14" East 35.54 feet to a No. 6 rebar; thence South 84° 11' 30" East 28.49 feet to a No. 6 rebar; thence South 59° 10' 32" East 42.46 feet to the East line of the West Half (W 1/2) of the Northwest Quarter (NW 1/4) thereof; thence North 00° 14' 37" West 552.71 feet along said East line to a No. 6 rebar; thence North 30° 21' 52" East 38.13 feet to a No. 6 rebar; thence 346.65 feet on the arc of a curve to the right having a radius of 1260.00 feet and a long chord bearing North 38° 14' 45" East 345.56 feet to a No. 6 rebar; thence 110.18 feet on the arc of a curve to the left having a radius of 175.00 feet and a long chord bearing North 28° 05' 28" East 108.37 feet to a No. 6 rebar; thence North 10° 03' 17" East 29.17 feet to a No. 6 rebar; thence 60.09 feet on the arc of a curve to the right having a radius of 150.00 feet and a long chord bearing North 21° 51' 51" East 59.69 feet to a No. 6 rebar; thence North 33° 00' 25" East 46.22 feet to a No. 6 rebar; thence 33.98 feet on the arc of a curve to the left having a radius of 85.00 feet and a long chord bearing North 21° 33' 17" East 33.75 feet to a No. 6 rebar; thence 37.63 feet on the arc of a curve to the right having a radius of 56.00 feet and a long chord bearing North 29° 21' 09" East 36.93 feet to a No. 6 rebar; thence 45.66 feet on the arc of a curve to the left having a radius of 90.00 feet and a long chord bearing North 34° 04' 09" East 45.17 feet to a No. 6 rebar; thence North 19° 32' 08" East 70.46 feet to a No. 6 rebar; thence 58.29 feet on the arc of a curve to the left having a radius of 150.00 feet and a long chord bearing North 08° 24' 09" East 57.93 feet to a No. 6 rebar; thence 68.31 feet on the arc of a curve to the right having a radius of 100.00 feet and a long chord bearing North 16° 50' 21" East 66.99 feet to a No. 6 rebar; thence North 36° 24' 34" East 55.54 feet to a No. 6 rebar; thence 70.36 feet on the arc of a curve to the left having a radius of 80.00 feet and a long chord bearing North 11° 12' 50" East 68.11 feet to a No. 6 rebar; thence North 13° 58' 54" West 21.45 feet to a No. 6 rebar; thence 28.13 feet on the arc of a curve to the right having a radius of 24.00 feet and a long chord bearing North 19° 35' 29" East 26.54 feet to a No. 6 rebar; thence 35.61 feet on the arc of a curve to the left having a radius of 120.00 feet and a long chord bearing North 44° 39' 47" East 35.48 feet to a No. 6 rebar; thence 83.04 feet on the arc of a curve to the right having a radius of 560.00 feet and a long chord bearing North 40° 24' 33" East 82.96 feet to a No. 6 rebar; thence North 08° 24' 09" East 191.03 feet to a No. 6 rebar; thence 54.95 feet on the arc of a curve to the left having a radius of 106.92 feet and a long chord bearing North 29° 56' 00" East 54.33 feet to a No. 6 rebar on the North line of said Section; thence North 89° 57' 11" West 791.94 feet along the North line of said Section to a No. 6 rebar; thence South 06° 36' 24" West 1201.48 feet to a No. 6 rebar; thence North 77° 26' 01" West 182.00 feet to a No. 6 rebar; thence South 02° 32' 23" West 1259.98 feet to a No. 6 rebar; thence North 89° 58' 36" East 190.97 feet to the point of beginning. Tract being subject to any and all easements of record and/or usage, including, but not limited to an ingress-egress easement being described as follows:

TRACT 3 DESCRIPTION:
 Located in the Southwest Quarter (SW 1/4) of the Northwest Quarter (NW 1/4) of Section Thirty-two (32), Township Two (2) North, Range Two (2) West of the 4th P.M., Town of Paris, Grant County, Wisconsin, containing 3.61 acres, more or less, and being described as follows:

Commencing at the West Quarter (W 1/4) corner of said Section 32; thence North 89° 58' 36" East 917.29 feet along the East-West Quarter (E-W 1/4) line of said Section; thence continuing North 89° 58' 36" East 213.65 feet along said E-W 1/4 line to the point of beginning; thence North 00° 14' 37" West 166.23 feet to a No. 6 rebar; thence South 88° 20' 39" West 36.48 feet to a No. 6 rebar; thence North 19° 56' 22" West 105.27 feet to a No. 6 rebar; thence North 14° 04' 47" East 162.61 feet to a No. 6 rebar; thence North 18° 40' 11" East 139.11 feet to a No. 6 rebar; thence North 09° 53' 20" West 39.23 feet to a No. 6 rebar; thence North 14° 19' 55" East 146.75 feet to a No. 6 rebar; thence North 14° 19' 55" East 146.75 feet to a No. 6 rebar; thence North 38° 33' 32" East 33.21 feet to a No. 6 rebar; thence North 60° 07' 59" East 33.87 feet to a No. 6 rebar; thence North 42° 44' 22" East 23.60 feet to a No. 6 rebar; thence North 66° 54' 14" East 35.54 feet to a No. 6 rebar; thence South 84° 11' 30" East 28.49 feet to a No. 6 rebar; thence South 59° 10' 32" East 42.46 feet to the East line of the West Half (W 1/2) of the Northwest Quarter (NW 1/4) thereof; thence North 00° 14' 37" West 552.71 feet along said East line to a No. 6 rebar; thence North 30° 21' 52" East 38.13 feet to a No. 6 rebar; thence 346.65 feet on the arc of a curve to the right having a radius of 1260.00 feet and a long chord bearing North 38° 14' 45" East 345.56 feet to a No. 6 rebar; thence 110.18 feet on the arc of a curve to the left having a radius of 175.00 feet and a long chord bearing North 28° 05' 28" East 108.37 feet to a No. 6 rebar; thence North 10° 03' 17" East 29.17 feet to a No. 6 rebar; thence 60.09 feet on the arc of a curve to the right having a radius of 150.00 feet and a long chord bearing North 21° 51' 51" East 59.69 feet to a No. 6 rebar; thence North 33° 00' 25" East 46.22 feet to a No. 6 rebar; thence 33.98 feet on the arc of a curve to the left having a radius of 85.00 feet and a long chord bearing North 21° 33' 17" East 33.75 feet to a No. 6 rebar; thence 37.63 feet on the arc of a curve to the right having a radius of 56.00 feet and a long chord bearing North 29° 21' 09" East 36.93 feet to a No. 6 rebar; thence 45.66 feet on the arc of a curve to the left having a radius of 90.00 feet and a long chord bearing North 34° 04' 09" East 45.17 feet to a No. 6 rebar; thence North 19° 32' 08" East 70.46 feet to a No. 6 rebar; thence 58.29 feet on the arc of a curve to the left having a radius of 150.00 feet and a long chord bearing North 08° 24' 09" East 57.93 feet to a No. 6 rebar; thence 68.31 feet on the arc of a curve to the right having a radius of 100.00 feet and a long chord bearing North 16° 50' 21" East 66.99 feet to a No. 6 rebar; thence North 36° 24' 34" East 55.54 feet to a No. 6 rebar; thence 70.36 feet on the arc of a curve to the left having a radius of 80.00 feet and a long chord bearing North 11° 12' 50" East 68.11 feet to a No. 6 rebar; thence North 13° 58' 54" West 21.45 feet to a No. 6 rebar; thence 28.13 feet on the arc of a curve to the right having a radius of 24.00 feet and a long chord bearing North 19° 35' 29" East 26.54 feet to a No. 6 rebar; thence 35.61 feet on the arc of a curve to the left having a radius of 120.00 feet and a long chord bearing North 44° 39' 47" East 35.48 feet to a No. 6 rebar; thence 83.04 feet on the arc of a curve to the right having a radius of 560.00 feet and a long chord bearing North 40° 24' 33" East 82.96 feet to a No. 6 rebar; thence North 08° 24' 09" East 191.03 feet to a No. 6 rebar; thence 54.95 feet on the arc of a curve to the left having a radius of 106.92 feet and a long chord bearing North 29° 56' 00" East 54.33 feet to a No. 6 rebar on the North line of said Section; thence North 89° 57' 11" West 791.94 feet along the North line of said Section to a No. 6 rebar; thence South 06° 36' 24" West 1201.48 feet to a No. 6 rebar; thence North 77° 26' 01" West 182.00 feet to a No. 6 rebar; thence South 02° 32' 23" West 1259.98 feet to a No. 6 rebar; thence North 89° 58' 36" East 190.97 feet to the point of beginning. Tract being subject to any and all easements of record and/or usage.

TRACT 4 DESCRIPTION:
 Located in the Southwest Quarter (SW 1/4) of the Northwest Quarter (NW 1/4), the Northwest Quarter (NW 1/4) of the Northwest Quarter (NW 1/4) and the Northeast Quarter (NE 1/4) of the Northwest Quarter (NW 1/4) of Section Thirty-two (32), Township Two (2) North, Range Two (2) West of the 4th P.M., Town of Paris, Grant County, Wisconsin, containing 22.17 acres, more or less, and being described as follows:

Commencing at the West Quarter (W 1/4) corner of said Section 32; thence North 89° 58' 36" East 917.29 feet along the East-West Quarter (E-W 1/4) line of said Section; thence continuing North 89° 58' 36" East 213.65 feet along said E-W 1/4 line; thence North 00° 14' 37" West 166.23 feet to a No. 6 rebar; thence South 88° 20' 39" West 36.48 feet to a No. 6 rebar; thence North 19° 56' 22" West 105.27 feet to a No. 6 rebar; thence North 14° 04' 47" East 162.61 feet to a No. 6 rebar; thence North 18° 40' 11" East 139.11 feet to a No. 6 rebar; thence North 09° 53' 20" West 39.23 feet to a No. 6 rebar; thence North 14° 19' 55" East 146.75 feet to a No. 6 rebar; thence North 14° 19' 55" East 146.75 feet to a No. 6 rebar; thence North 38° 33' 32" East 33.21 feet to a No. 6 rebar; thence North 60° 07' 59" East 33.87 feet to a No. 6 rebar; thence North 42° 44' 22" East 23.60 feet to a No. 6 rebar; thence North 66° 54' 14" East 35.54 feet to a No. 6 rebar; thence South 84° 11' 30" East 28.49 feet to a No. 6 rebar; thence South 59° 10' 32" East 42.46 feet to the East line of the West Half (W 1/2) of the Northwest Quarter (NW 1/4) thereof; thence North 00° 14' 37" West 552.71 feet along said East line to a No. 6 rebar; thence North 30° 21' 52" East 38.13 feet to a No. 6 rebar; thence 346.65 feet on the arc of a curve to the right having a radius of 1260.00 feet and a long chord bearing North 38° 14' 45" East 345.56 feet to a No. 6 rebar; thence 110.18 feet on the arc of a curve to the left having a radius of 175.00 feet and a long chord bearing North 28° 05' 28" East 108.37 feet to a No. 6 rebar; thence North 10° 03' 17" East 29.17 feet to a No. 6 rebar; thence 60.09 feet on the arc of a curve to the right having a radius of 150.00 feet and a long chord bearing North 21° 51' 51" East 59.69 feet to a No. 6 rebar; thence North 33° 00' 25" East 46.22 feet to a No. 6 rebar; thence 33.98 feet on the arc of a curve to the left having a radius of 85.00 feet and a long chord bearing North 21° 33' 17" East 33.75 feet to a No. 6 rebar; thence 37.63 feet on the arc of a curve to the right having a radius of 56.00 feet and a long chord bearing North 29° 21' 09" East 36.93 feet to a No. 6 rebar; thence 45.66 feet on the arc of a curve to the left having a radius of 90.00 feet and a long chord bearing North 34° 04' 09" East 45.17 feet to a No. 6 rebar; thence North 19° 32' 08" East 70.46 feet to a No. 6 rebar; thence 58.29 feet on the arc of a curve to the left having a radius of 150.00 feet and a long chord bearing North 08° 24' 09" East 57.93 feet to a No. 6 rebar; thence 68.31 feet on the arc of a curve to the right having a radius of 100.00 feet and a long chord bearing North 16° 50' 21" East 66.99 feet to a No. 6 rebar; thence North 36° 24' 34" East 55.54 feet to a No. 6 rebar; thence 70.36 feet on the arc of a curve to the left having a radius of 80.00 feet and a long chord bearing North 11° 12' 50" East 68.11 feet to a No. 6 rebar; thence North 13° 58' 54" West 21.45 feet to a No. 6 rebar; thence 28.13 feet on the arc of a curve to the right having a radius of 24.00 feet and a long chord bearing North 19° 35' 29" East 26.54 feet to a No. 6 rebar; thence 35.61 feet on the arc of a curve to the left having a radius of 120.00 feet and a long chord bearing North 44° 39' 47" East 35.48 feet to a No. 6 rebar; thence 83.04 feet on the arc of a curve to the right having a radius of 560.00 feet and a long chord bearing North 40° 24' 33" East 82.96 feet to a No. 6 rebar; thence North 08° 24' 09" East 191.03 feet to a No. 6 rebar; thence 54.95 feet on the arc of a curve to the left having a radius of 106.92 feet and a long chord bearing North 29° 56' 00" East 54.33 feet to a No. 6 rebar on the North line of said Section; thence North 89° 57' 11" West 791.94 feet along the North line of said Section to a No. 6 rebar; thence South 06° 36' 24" West 1201.48 feet to a No. 6 rebar; thence North 77° 26' 01" West 182.00 feet to a No. 6 rebar; thence South 02° 32' 23" West 1259.98 feet to a No. 6 rebar; thence North 89° 58' 36" East 190.97 feet to the point of beginning. Tract being subject to any and all easements of record and/or usage, including, but not limited to an ingress-egress easement being described as follows:

ACCESS EASEMENT DESCRIPTION:
 A Ten foot (10') wide ingress-egress easement being located in the Southwest Quarter (SW 1/4) of the Northwest Quarter (NW 1/4) of Section Thirty-two (32), Township Two (2) North, Range Two (2) West of the 4th P.M., Town of Paris, Grant County, Wisconsin, said easement being located Five feet (5') on each side of the following described centerline:

Commencing at the West Quarter (W 1/4) corner of said Section 32; thence North 89° 58' 36" East 917.29 feet along the East-West Quarter (E-W 1/4) line of said Section to the point of beginning; thence North 02° 32' 23" East 168.00 feet; thence North 00° 01' 24" West 59.21 feet to the terminus point. The intent of this easement is to provide 10 feet of access from West Lane to the above described Tract 4.

EASEMENT NOTES:
 Other documentation will need to be recorded to clarify the intent, use, maintenance, assignments or other pertinent information of this easement.

SURVEYOR'S CERTIFICATE:
 I, Aaron J. Austin, Registered Wisconsin Land Surveyor, hereby certify:

That the descriptions herein were surveyed, mapped and monumented as shown on this plat by me or under my direct supervision.
 That conformance with local ordinances are not guaranteed with this survey.
 That this survey was prepared under the instructions of Maureen Pickel.
 That to the best of my knowledge and belief, this plat is an accurate representation thereof.
 That all plans that do not show a red ink stamp may contain unauthorized alterations.
 The certification contained on this document shall not apply to any copies.

Dated this 21st day of October, 2010.
 Aaron J. Austin, S-2922
 AARON J. AUSTIN
 LAND SURVEYOR
 WISCONSIN

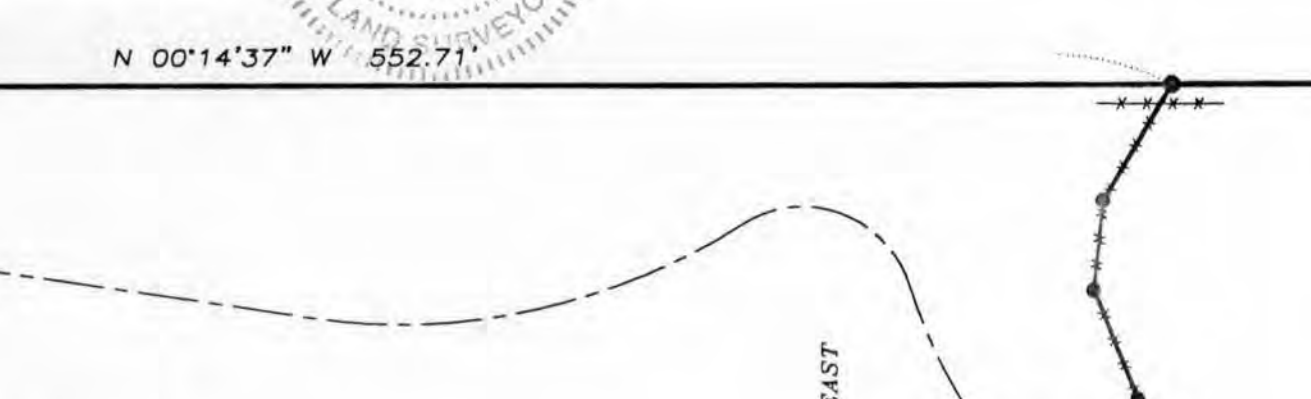

LEGEND

- ⊗ No. 6 rebar found with Grant County Aluminum Cap
- No. 6 rebar found
- △ 1" diameter iron pipe found
- No. 5 x 24" rebar set with cap
- + No monument set
- ⊙ Septic Vent
- () Recorded as
- [-] Property described in Volume and Page, Grant County Registry
- - - Approximate fence location

Fences shown on this survey were measured at random locations. The fence may meander between fence corners and are shown for reference only. Possession and occupational rights MAY have been acquired to the fence and it is not known if the fence is a fence of convenience or if it is intended to mark the boundary. This survey was prepared with the intent of following the lines shown and described hereon.

PLAT OF SURVEY
 PREPARED FOR: MAUREEN PICKEL
 LOCATED IN SECTION 32, T2N R2W, TOWN OF PARIS, GRANT COUNTY, WISCONSIN

Austin Engineering LLC
 4211 HWY 81 E
 LANCASTER, WI 53813
 PHONE 608-723-6363
 FAX 608-723-6702

JOB NO: 10s123
 G:\T2NR2W\2600T
 H:\PLAT\T2NR2W\32\10s123-PICKEL#2

FIELDBOOK: TDSR
 DRAWN BY: AJ AUSTIN
 CREW: BS-SA-BD

SHEET 2 OF 2

SURVEYOR'S NOTES:
 Surveyor has made no investigation for easements of record, encumbrances, restrictive covenants, ownership title evidence except as specifically shown on this plat. No distance should be assumed by scaling. No improvements have been located unless shown and noted. No representation as to ownership, use or possession should be hereon implied. Refer to abstract, title or local ordinances for any additional restriction, easements or building setback lines. No abstract, nor title commitment, nor results of title searches were furnished the surveyor.

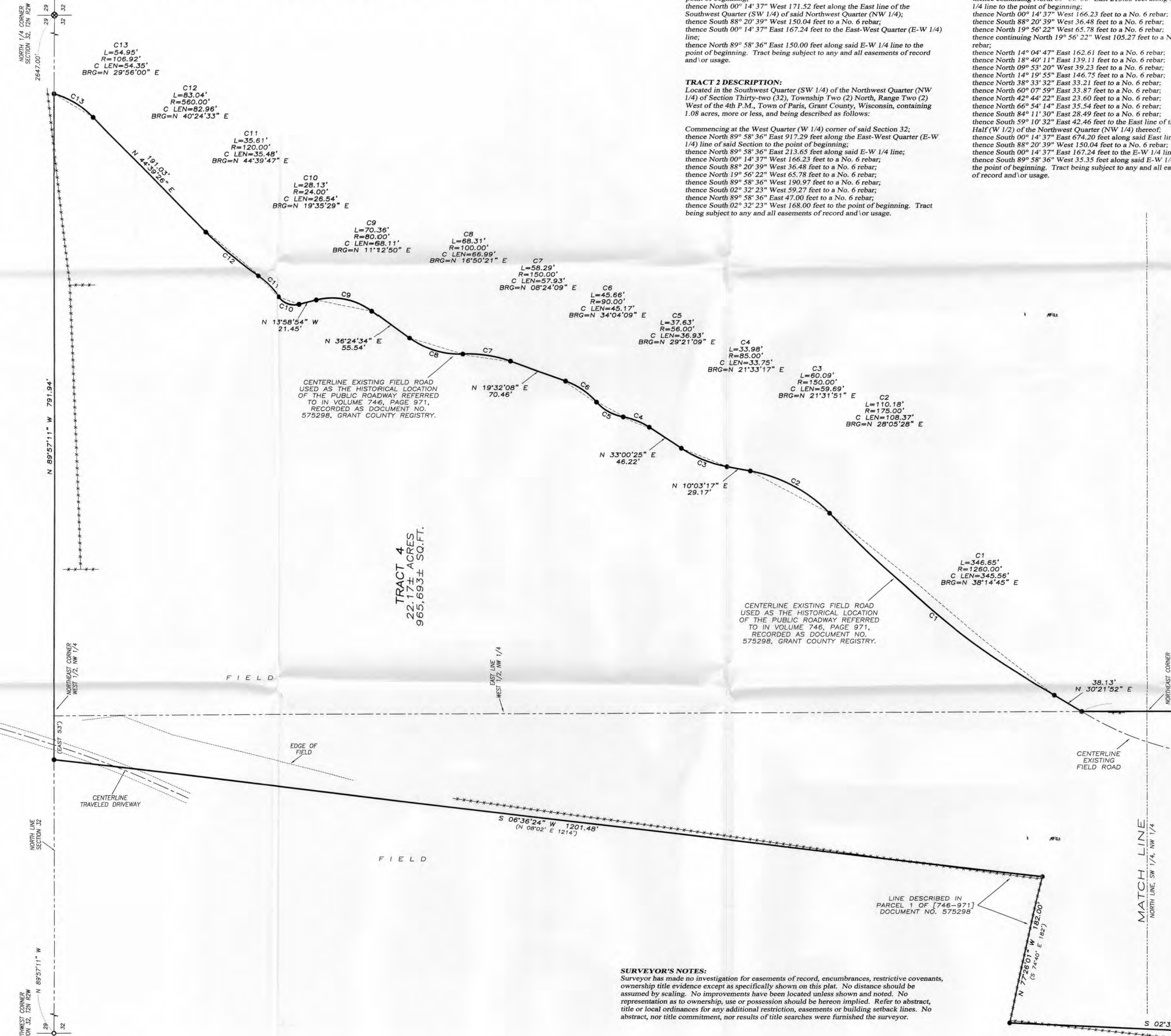

02/87