

PLAT OF SURVEY FOR: RAY SAINT

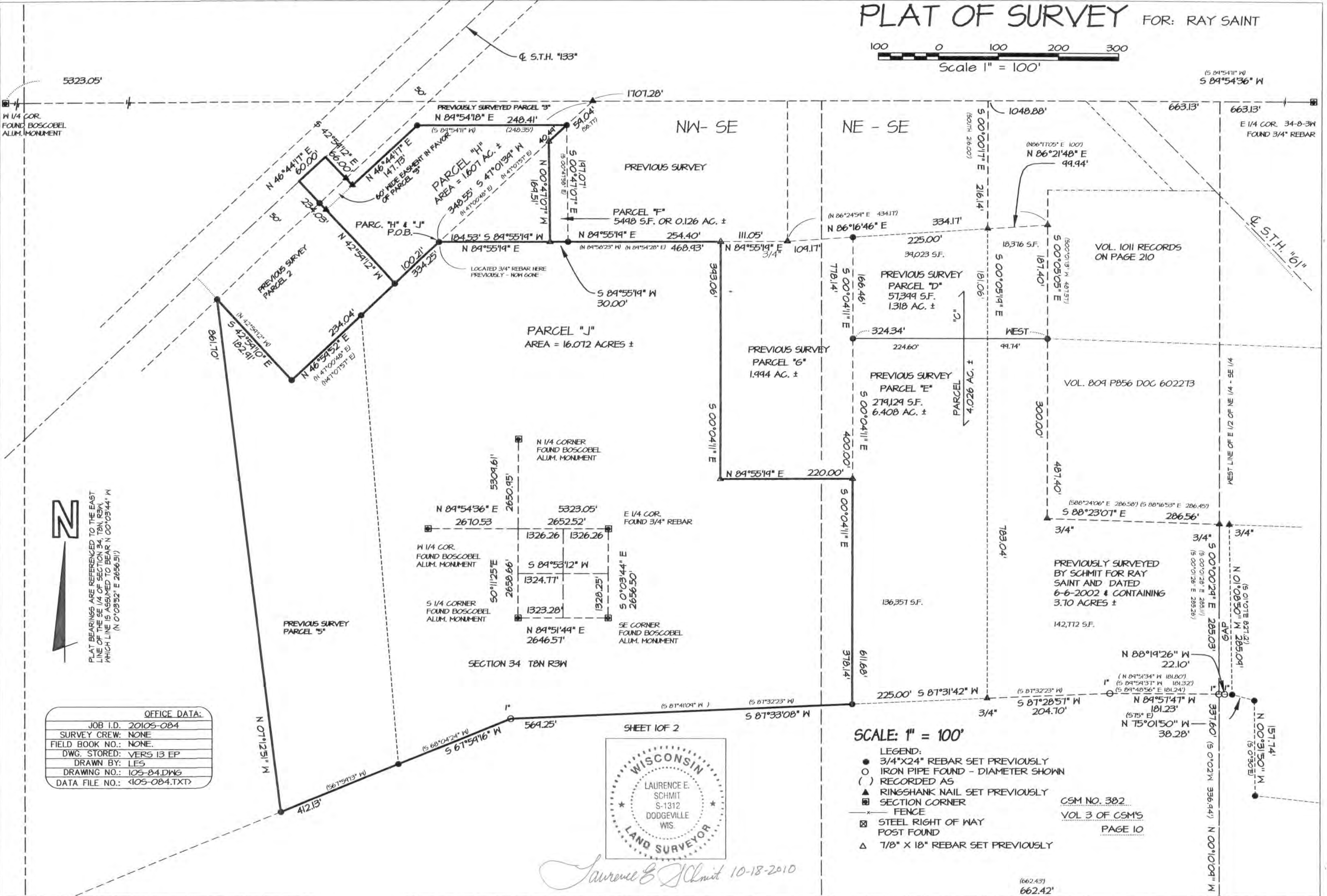
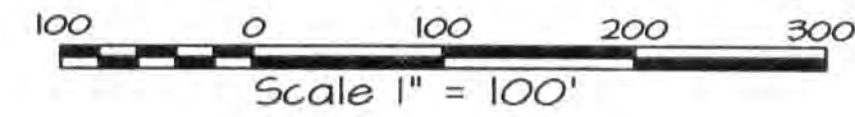

N

PLAT BEARINGS ARE REFERENCED TO THE EAST LINE OF THE SE 1/4 OF SECTION 34, T8N, R3W, WHICH LINE IS ASSUMED TO BEAR N 00°03'44" W (N 0°03'52" E 2656.51')

OFFICE DATA:	
JOB I.D.	20105-084
SURVEY CREW:	NONE
FIELD BOOK NO.:	NONE
DWG. STORED:	VERS 13 EP
DRAWN BY:	LES
DRAWING NO.:	105-84.DWG
DATA FILE NO.:	105-084.TXT



Laurence E. Schmit 10-18-2010

SCALE: 1" = 100'

- LEGEND:
- 3/4"x24" REBAR SET PREVIOUSLY
 - IRON PIPE FOUND - DIAMETER SHOWN
 - () RECORDED AS
 - ▲ RINGSHANK NAIL SET PREVIOUSLY
 - SECTION CORNER
 - FENCE
 - ⊠ STEEL RIGHT OF WAY POST FOUND
 - △ 1/8" X 18" REBAR SET PREVIOUSLY

CSM NO. 382
VOL 3 OF CSM'S
PAGE 10

THIS SURVEY INCLUDES PARCELS "H" AND "J" FOR RAY SAINT

NOTE:
PARCELS "C", "D", & "E" WERE PREVIOUSLY SURVEYED FOR SAINT, FILLBACK & SCHMIDT
PARCEL "C" DESCRIPTION REPRESENTS THAT 4.026 ACRE PARCEL BEING PURCHASED FROM RAY SAINT AND BEING DIVIDED AND CONVEYED TO MARK FILLBACK AND BOB SCHMIDT
PARCEL "D" DESCRIPTION INCLUDES FILLBACKS 1.318 ACRE PURCHASE INCLUDING 0.846 ACRES FROM SAINT AND 0.422 ACRES FROM BOB SCHMIDT
PARCEL "E" DESCRIPTION INCLUDES 3.13 ACRES FROM RAY SAINT AND 3.278 REMAINING ACRES FROM MR. SCHMIDT'S EXISTING 3.7 ACRE PARCEL

SCHMIT ENGINEERING & SURVEYING
215 GRACE ST. DODGEVILLE, WI. 53533 (608)435-2121

PLAT OF SURVEY

FOR: RAY SAINT

DESCRIPTION: PARCEL "H"

A parcel of land located in part of the NW 1/4 of the SE 1/4 of Section 34, T8N, R3W, Town of Boscobel, Grant County, WI., to wit:

Commencing at the E 1/4 corner of said Section 34; thence S 89°54'36" W, 1707.28' along the east to west 1/4 line; thence S 47°01'39" W, 348.55' to the POINT OF BEGINNING; thence S 46°59'52" W, 100.21'; thence N 42°59'12" W, 234.03' to the centerline of S.T.H. "133"; thence N 46°44'17" E, 60.00' to a point in the same; thence S 42°59'12" W, 66.00'; thence N 46°44'17" E, 147.73'; thence N 89°54'18" E, 248.41'; thence S 47°01'39" W, 40.49'; thence S 00°47'07" E, 169.51' thence S 89°55'19" W, 184.53' to the POINT OF BEGINNING. Containing 1.607 acres, more or less, and being subject to an easement for S.T.H. "133" along part of the NW'ly side thereof and for an access easment in favor of the previously surveyed parcel "3".

DESCRIPTION: PARCEL "J"

A parcel of land located in part of the NW 1/4 of the SE 1/4 of Section 34, T8N, R3W, Town of Boscobel, Grant County, WI., to wit:

Commencing at the E 1/4 corner of said Section 34; thence S 89°54'36" W, 1707.28' along the east to west 1/4 line; thence S 47°01'39" W, 348.55' to the POINT OF BEGINNING; thence N 89°55'19" E, 468.93'; thence S 00°04'11" E, 393.06'; thence N 89°55'19" E, 220.00'; thence S 00°04'11" E, 378.14'; thence S 87°33'08" W, 569.25'; thence S 67°59'16" W, 412.13'; thence N 07°12'51" W, 861.70'; thence S 42°59'10" E, 182.91'; thence N 46°59'52" E, 334.25' to the POINT OF BEGINNING. Containing 16.072 acres, more or less.

OFFICE DATA:	
JOB I.D.	20105-084
SURVEY CREW:	NONE
FIELD BOOK NO.:	NONE.
DWG. STORED:	VERS 13 EP
DRAWN BY:	LES
DRAWING NO.:	105-84.DWG
DATA FILE NO.:	<105-084.TXT>

SHEET 2 OF 2

SURVEYOR'S CERTIFICATE

I HEREBY CERTIFY THAT I HAVE MADE A SURVEY ACCORDING TO THE DESCRIPTION AND/OR INSTRUCTIONS FURNISHED ME AND THAT THE PLAT DRAWN HEREON IS A CORRECT REPRESENTATION OF THAT SURVEY TO THE BEST OF MY KNOWLEDGE AND BELIEF.

Laurence E. Schmit 10-18-2010

LAURENCE E. SCHMIT

DATE:



SCHMIT ENGINEERING & SURVEYING
206 S. IOWA ST. DODGEVILLE, WI. 53533 (608)935-2721

OCT 27 2010

PLAT OF SURVEY

FOR: RAY SAINT

DESCRIPTION: PARCEL "H"

A parcel of land located in part of the NW 1/4 of the SE 1/4 of Section 34, T8N, R3W, Town of Boscobel, Grant County, WI., to wit:

Commencing at the E 1/4 corner of said Section 34; thence S 89°54'36" W, 1707.28' along the east to west 1/4 line; thence S 47°01'39" W, 348.55' to the POINT OF BEGINNING; thence S 46°59'52" W, 100.21'; thence N 42°59'12" W, 234.03' to the centerline of S.T.H. "133"; thence N 46°44'17" E, 60.00' to a point in the same; thence S 42°59'12" W, 66.00'; thence N 46°44'17" E, 147.73'; thence N 89°54'18" E, 248.41'; thence S 47°01'39" W, 40.49'; thence S 00°47'07" E, 169.51' thence S 89°55'19" W, 184.53' to the POINT OF BEGINNING. Containing 1.607 acres, more or less, and being subject to an easement for S.T.H. "133" along part of the NW'ly side thereof and for an access easment in favor of the previously surveyed parcel "3".

DESCRIPTION: PARCEL "J"

A parcel of land located in part of the NW 1/4 of the SE 1/4 of Section 34, T8N, R3W, Town of Boscobel, Grant County, WI., to wit:

Commencing at the E 1/4 corner of said Section 34; thence S 89°54'36" W, 1707.28' along the east to west 1/4 line; thence S 47°01'39" W, 348.55' to the POINT OF BEGINNING; thence N 89°55'19" E, 468.93'; thence S 00°04'11" E, 393.06'; thence N 89°55'19" E, 220.00'; thence S 00°04'11" E, 378.14'; thence S 87°33'08" W, 569.25'; thence S 67°59'16" W, 412.13'; thence N 07°12'51" W, 861.70'; thence S 42°59'10" E, 182.91'; thence N 46°59'52" E, 334.25' to the POINT OF BEGINNING. Containing 16.072 acres, more or less.

OFFICE DATA:	
JOB I.D.	2010S-084
SURVEY CREW:	NONE
FIELD BOOK NO.:	NONE.
DWG. STORED:	VERS 13 EP
DRAWN BY:	LES
DRAWING NO.:	10S-84.DWG
DATA FILE NO.:	<10S-084.TXT>

SHEET 2 OF 2

SURVEYOR'S CERTIFICATE

I HEREBY CERTIFY THAT I HAVE MADE A SURVEY ACCORDING TO THE DESCRIPTION AND/OR INSTRUCTIONS FURNISHED ME AND THAT THE PLAT DRAWN HEREON IS A CORRECT REPRESENTATION OF THAT SURVEY TO THE BEST OF MY KNOWLEDGE AND BELIEF.

Laurence E. Schmit 10-18-2010

LAURENCE E. SCHMIT

DATE:



SCHMIT ENGINEERING & SURVEYING
206 S. IOWA ST. DODGEVILLE, WI. 53533 (608)935-2721

OCT 27 2010