

PLAT OF SURVEY FOR LUCILLE KIES AND JEFF UDELHOFEN
 PART OF THE NORTH 1/4 OF THE NORTHEAST 1/4 OF SECTION 22, TOWN 3 NORTH,
 RANGE 1 WEST, PLATTEVILLE TOWNSHIP, GRANT COUNTY, WISCONSIN.

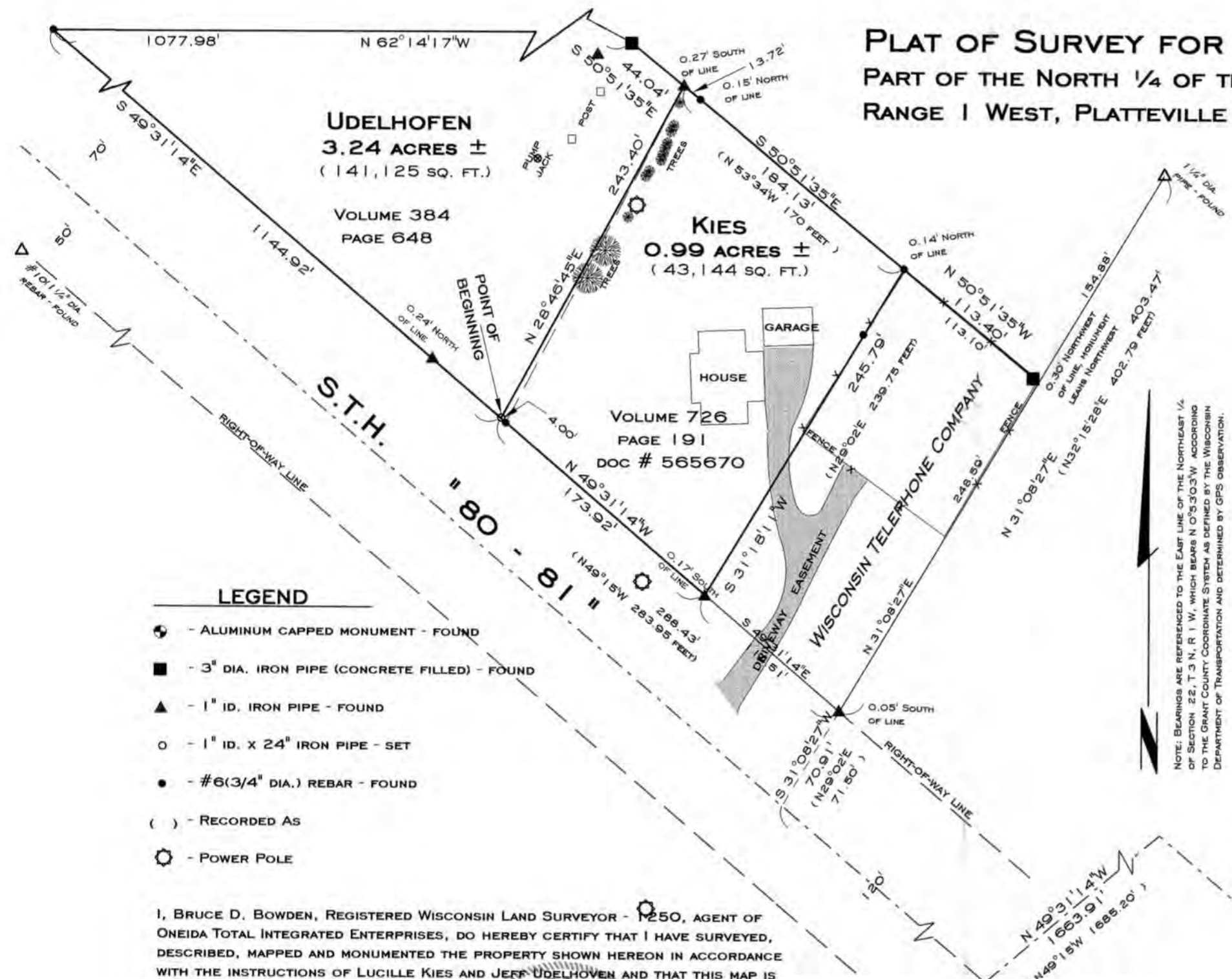

LEGEND

- ⊕ - ALUMINUM CAPPED MONUMENT - FOUND
- - 3" DIA. IRON PIPE (CONCRETE FILLED) - FOUND
- ▲ - 1" ID. IRON PIPE - FOUND
- - 1" ID. X 24" IRON PIPE - SET
- - #6(3/4" DIA.) REBAR - FOUND
- () - RECORDED AS
- ⊙ - POWER POLE

I, BRUCE D. BOWDEN, REGISTERED WISCONSIN LAND SURVEYOR - 1250, AGENT OF ONEIDA TOTAL INTEGRATED ENTERPRISES, DO HEREBY CERTIFY THAT I HAVE SURVEYED, DESCRIBED, MAPPED AND MONUMENTED THE PROPERTY SHOWN HEREON IN ACCORDANCE WITH THE INSTRUCTIONS OF LUCILLE KIES AND JEFF UDELHOFEN AND THAT THIS MAP IS A CORRECT REPRESENTATION THEREOF TO THE BEST OF MY KNOWLEDGE AND BELIEF.

Bruce D. Bowden
 BRUCE D. BOWDEN
 S-1250
 DODGEVILLE
 WI.
 DATE: OCTOBER 21, 2010
 AGENT OF ONEIDA TOTAL INTEGRATED ENTERPRISES

ONEIDA TOTAL INTEGRATED ENTERPRISES
 619 W. MERRIMAC STREET
 DODGEVILLE, WI 53533
 PHONE (608)935-5513
 Job No. 30010

IF THIS STAMP IS NOT RED COLORED AND THE SURVEYOR'S SIGNATURE IS NOT IN BLUE INK, THE MAP SHOULD BE ASSUMED TO BE A COPY AND MAY CONTAIN UNAUTHORIZED ALTERATIONS. THE CERTIFICATE SHOWN HEREON SHALL NOT APPLY TO ANY COPIES.

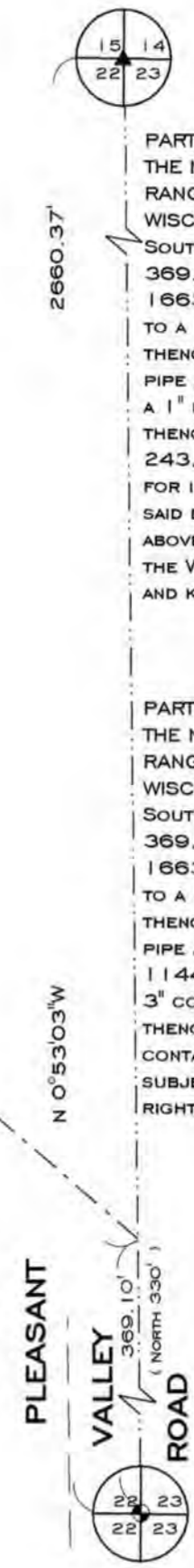

KIES PROPERTY

PART OF THE NORTHWEST AND NORTHEAST QUARTERS OF THE NORTHEAST QUARTER OF SECTION 22, TOWN 3 NORTH, RANGE 1 WEST, PLATTEVILLE TOWNSHIP, GRANT COUNTY, WISCONSIN, MORE FULLY DESCRIBED AS : COMMENCING AT THE SOUTHEAST CORNER OF THE NORTHEAST 1/4; THENCE N 0°53'03"E, 369.10' TO THE CENTER OF STATE ROAD 80; THENCE N 49°31'14"W, 1663.91' ALONG SAID CENTER LINE; THENCE N 31°08'27"E, 70.97' TO A 1" PIPE ON THE NORTH RIGHT-OF-WAY LINE OF SAID HIGHWAY; THENCE N 49°31'14"W ALONG SAID RIGHT-OF-WAY, 288.43' TO A 1" ID PIPE AND THE POINT OF BEGINNING; THENCE S 49°31'14"E, 173.92' TO A 1" PIPE; THENCE N 31°18'11"E, 245.79' TO A #6 (3/4" DIA.) REBAR; THENCE N 50°51'35"W, 184.13' TO A 1" PIPE; THENCE S 28°46'45"W, 243.40' TO THE POINT OF BEGINNING. TOGETHER WITH AN EASEMENT FOR INGRESS AND EGRESS OVER THE EXISTING DRIVEWAY APPROACH; SAID DRIVEWAY BEING LOCATED ON 1 ACRE OF LAND SOUTHEAST OF ABOVE DESCRIBED PREMISES, CONTIGUOUS TO IT, AND OWNED BY THE WISCONSIN TELEPHONE COMPANY; GRANTEEES TO MAINTAIN AND KEEP IN GOOD REPAIR SAID DRIVEWAY.

UDELHOFEN PROPERTY

PART OF THE NORTHWEST AND NORTHEAST QUARTERS OF THE NORTHEAST QUARTER OF SECTION 22, TOWN 3 NORTH, RANGE 1 WEST, PLATTEVILLE TOWNSHIP, GRANT COUNTY, WISCONSIN, MORE FULLY DESCRIBED AS : COMMENCING AT THE SOUTHEAST CORNER OF THE NORTHEAST 1/4; THENCE N 0°53'03"E, 369.10' TO THE CENTER OF STATE ROAD 80; THENCE N 49°31'14"W, 1663.91' ALONG SAID CENTER LINE; THENCE N 31°08'27"E, 70.97' TO A 1" PIPE ON THE NORTH RIGHT-OF-WAY LINE OF SAID HIGHWAY; THENCE N 49°31'14"W ALONG SAID RIGHT-OF-WAY, 288.43' TO A 1" ID PIPE AND THE POINT OF BEGINNING; THENCE CONTINUING N 49°31'14"W, 1144.92' TO A #6 REBAR; THENCE S 62°14'17"E, 1077.98' TO A 3" CONCRETE FILLED PIPE; THENCE S 50°51'35"E, 44.04' TO A 1" PIPE; THENCE S 28°46'45"W, 243.40' TO THE POINT OF BEGINNING. PARCEL CONTAINS 3.24 ACRES (141,125 SQUARE FEET), MORE OR LESS, AND IS SUBJECT TO ANY AND ALL EASEMENTS AND RIGHTS-OF-WAY OF RECORD AND/OR USAGE

BOUNDARY BETWEEN THESE PROPERTIES WAS VIEWED, DISCUSSED AND AGREED TO BY THE ADJOINING OWNERS AND SHOWN TO ME ON AUGUST 18, 2010.

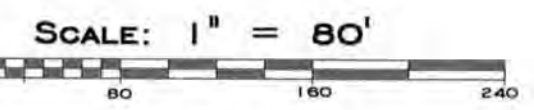

OCT 25 2010