

SITE MAP

PROJECT INFORMATION

ADDRESS: 10205 BORAH ROAD, LANCASTER, WI 53813
TAX PARCEL ID NO. 044-00618-0010
LOCATED IN THE NW 1/4 OF SE 1/4 AND SW 1/4 OF SE 1/4 OF SECTION 27, T5N R3W OF THE 4TH P.M., NORTH LANCASTER TOWNSHIP, GRANT COUNTY, WI.

PREPARED FOR

LES MACK
212 NORTH MADISON STREET
LANCASTER, WI 53813

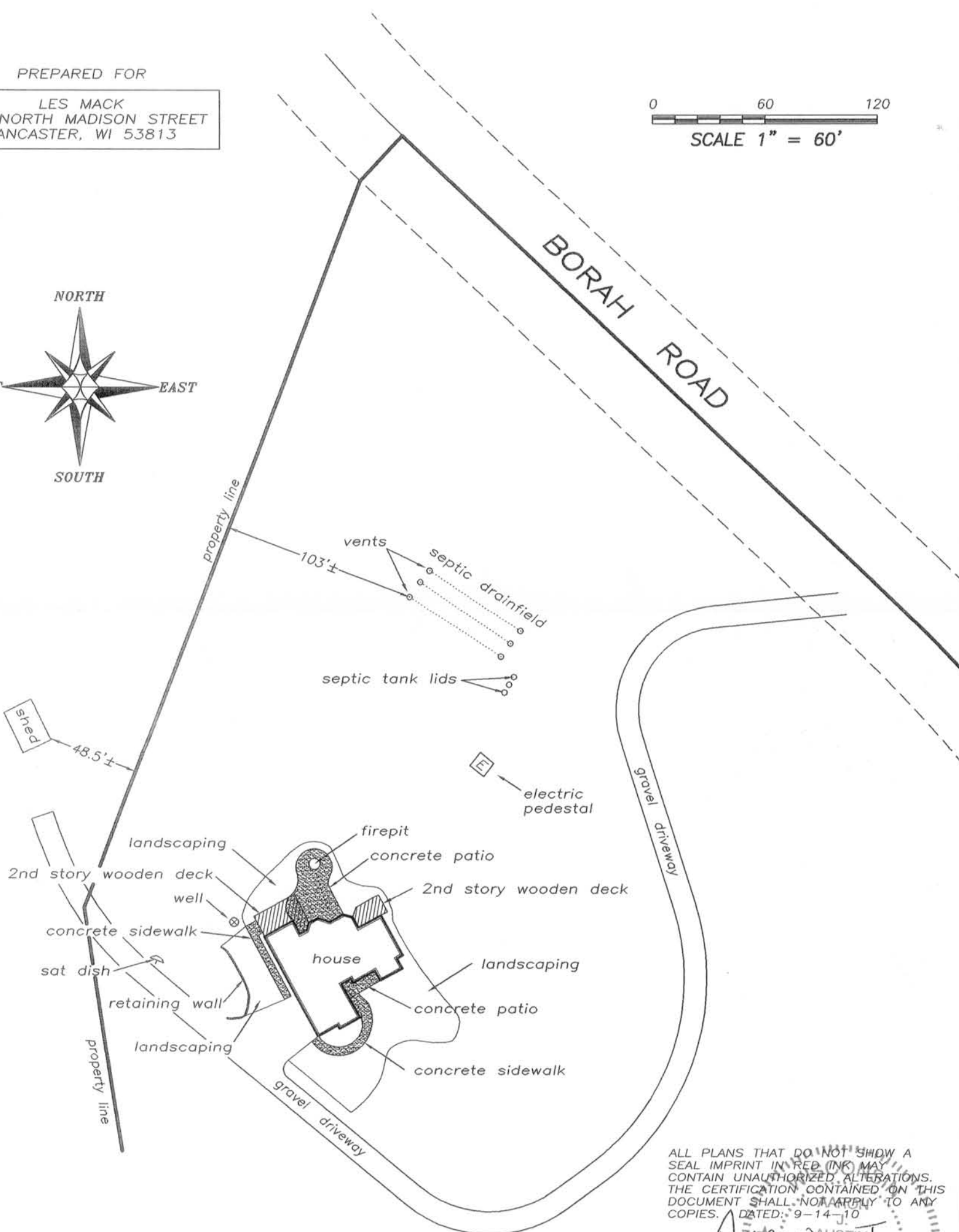
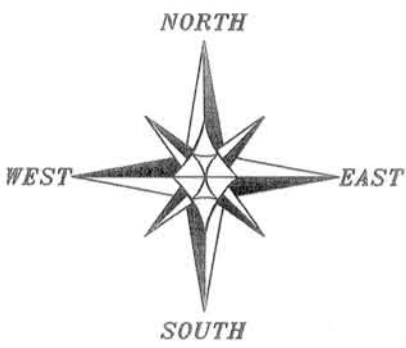
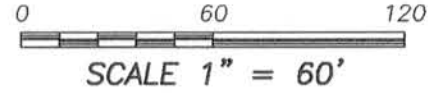

ALL PLANS THAT DO NOT SHOW A SEAL IMPRINT IN RED INK MAY CONTAIN UNAUTHORIZED ALTERATIONS. THE CERTIFICATION CONTAINED ON THIS DOCUMENT SHALL NOT APPLY TO ANY COPIES. DATED: 9-14-10

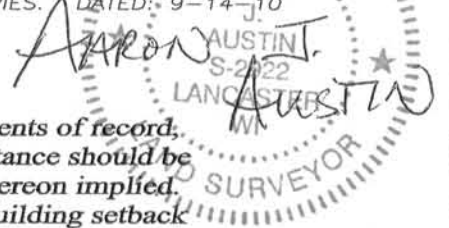

NOTE:

No underground utilities were measured nor field located. No investigation for easements of record, encumbrances, restrictive covenants, ownership title evidence were performed. No distance should be assumed by scaling. No representation as to ownership, use or possession should be hereon implied. Refer to abstract, title or local ordinances for any additional restriction, easements or building setback lines. There may exist documents of record which would affect this parcel.

Austin Engineering LLC
austinengineeringllc.com
4211 HWY 81 E, LANCASTER, WI 53813
PHONE: 608-723-6363 FAX: 608-723-6702

Prepared for: LES MACK

JOB NO: 10s229-MACK
G:\T5NR3W\27
H:\PLAT\T5NR3W\27\10S229-MACK

FIELDBOOK: (Y) TDSR
DRAWN BY: SW AUSTIN
CREW: SA-BD