

PLAT OF SURVEY

NORTH 1/4 CORNER
SECTION 26, T4N R2W
NO. 8 REBAR WITH
GRANT COUNTY
ALUM. CAP FOUND

NORTHEAST CORNER
SECTION 26, T4N R2W
NO. 6 REBAR WITH
GRANT COUNTY
ALUM. CAP FOUND
POINT OF BEGINNING

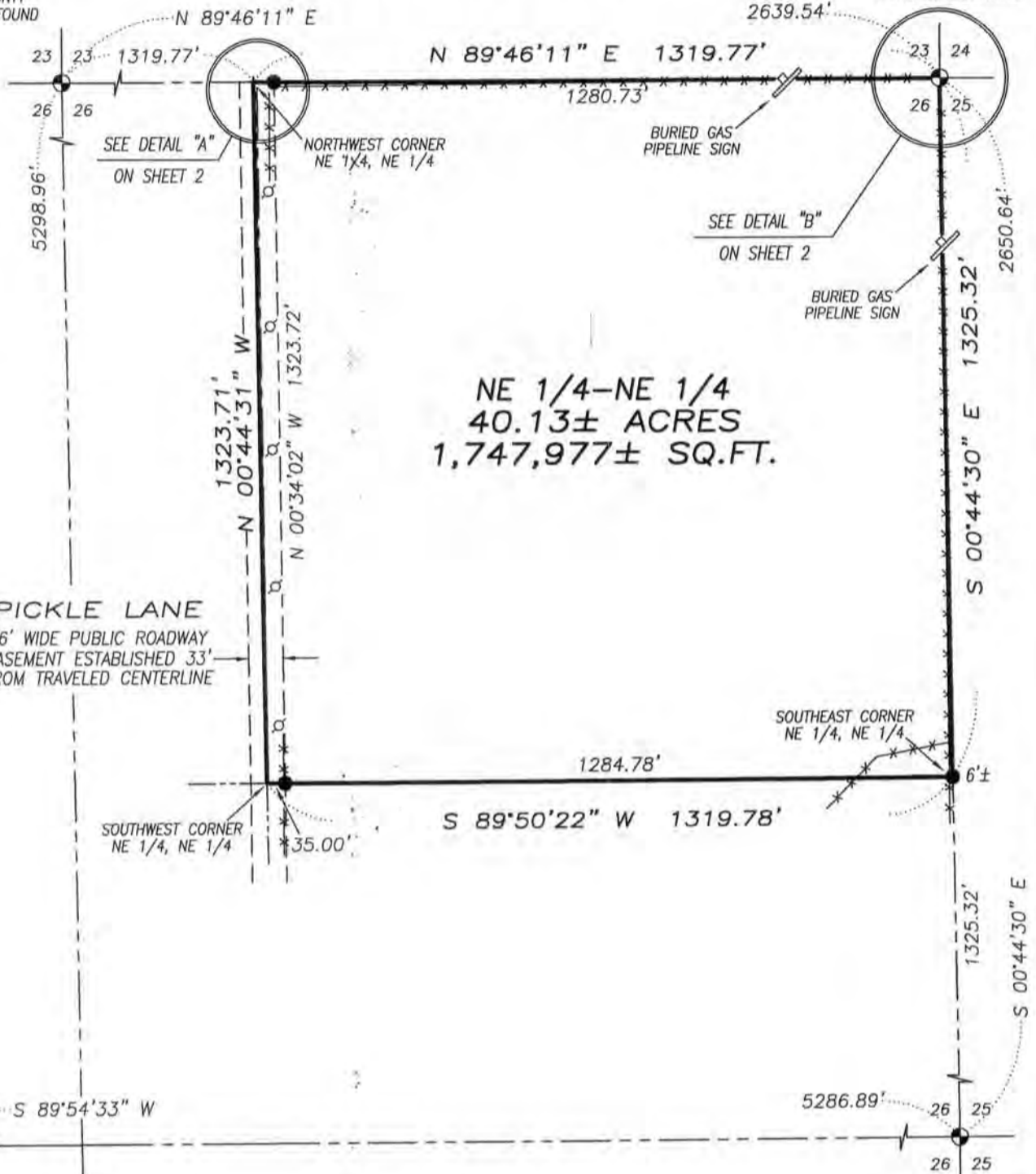

NE 1/4-NE 1/4
40.13± ACRES
1,747,977± SQ.FT.

PICKLE LANE
66' WIDE PUBLIC ROADWAY
EASEMENT ESTABLISHED 33'
FROM TRAVELED CENTERLINE

LEGEND

- Section corner - as designated
- No. 6 x 24" rebar set with cap
- + No monument set
- ⊕ Existing utility pole
- x-x- Approximate fence location

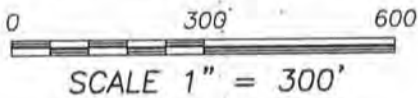

ALL PLANS THAT DO NOT SHOW A SEAL IMPRINT IN RED INK MAY CONTAIN UNAUTHORIZED ALTERATIONS. THE CERTIFICATION CONTAINED ON THIS DOCUMENT SHALL NOT APPLY TO ANY COPIES. DATED: 9-24-2010.

Arnon J. Austin

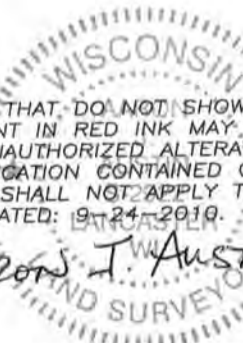

Prepared for: JOHN McNAMARA

4211 HWY 81 E, LANCASTER, WI 53813
PHONE: 608-723-6363 FAX: 608-723-6702

JOB NO: 10s266
G:\T4NR2W\26
H:\PLAT\T4NR2W\26\10s266-SPEASE

FIELDBOOK: TDSR
DRAWN BY: AJ AUSTIN
CREW: BS-SA-BD

SHEET 1 OF 2

SEP 30 2010

PLAT OF SURVEY

DESCRIPTION SURVEYED:

The Northeast Quarter (NE 1/4) of the Northeast Quarter (NE 1/4) of Section Twenty-six (26), Township Four (4) North, Range Two (2) West of the 4th P.M., Town of Ellenboro, Grant County, Wisconsin, containing 40.13 acres, more or less, and being described as follows:

Commencing at the Northeast corner of said Section 26;
thence South $00^{\circ} 44' 30''$ East 1325.32 feet along the East line of said Section 26 to the Southeast corner of the Northeast Quarter (NE 1/4) of the Northeast Quarter (NE 1/4) thereof;
thence South $89^{\circ} 50' 22''$ West 1319.78 feet along the South line of the Northeast Quarter (NE 1/4) of said Northeast Quarter (NE 1/4) to the Southwest corner thereof;
thence North $00^{\circ} 44' 31''$ West 1323.71 feet along the West line of the Northeast Quarter (NE 1/4) of the Northeast Quarter (NE 1/4) to the Northwest corner thereof;
thence North $89^{\circ} 46' 11''$ East 1319.77 feet along the North line of said Section to the point of beginning.

Tract being subject to any and all easements of record and/or usage.

SURVEYOR'S CERTIFICATE:

I, Aaron J. Austin, Registered Wisconsin Land Surveyor, hereby certify:

That the above description was surveyed, mapped and monumented as shown on this plat by me or under my direct supervision.

That conformance with local ordinances are not guaranteed with this survey.

That this survey was prepared under the instructions of Attorney John McNamara.

That to the best of my knowledge and belief, this plat is an accurate representation thereof.

That all plans that do not show a seal imprint in red ink may contain unauthorized alterations.

The certification contained on this document shall not apply to any copies.

Dated this 24th day of September, 2010.

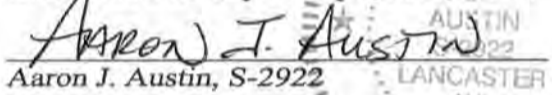
Aaron J. Austin, S-2922

SURVEYOR'S NOTES:

Fences shown on this survey were measured at random locations. The fence may meander between fence corners and are shown for reference only. Possession and occupational rights MAY have been acquired to the fence and it is not known if the fence is a fence of convenience or if it is intended to mark the boundary. This survey was prepared with the intent of following the lines shown and described hereon. Surveyor has made no investigation for easements of record, encumbrances, restrictive covenants, ownership title evidence except as specifically shown on this plat. No distance should be assumed by scaling. No improvements have been located unless shown and noted. No representation as to ownership, use or possession should be hereon implied. Refer to abstract, title or local ordinances for any additional restriction, easements or building setback lines. No abstract, nor title commitment, nor results of title searches were furnished the surveyor.

DETAIL "A"

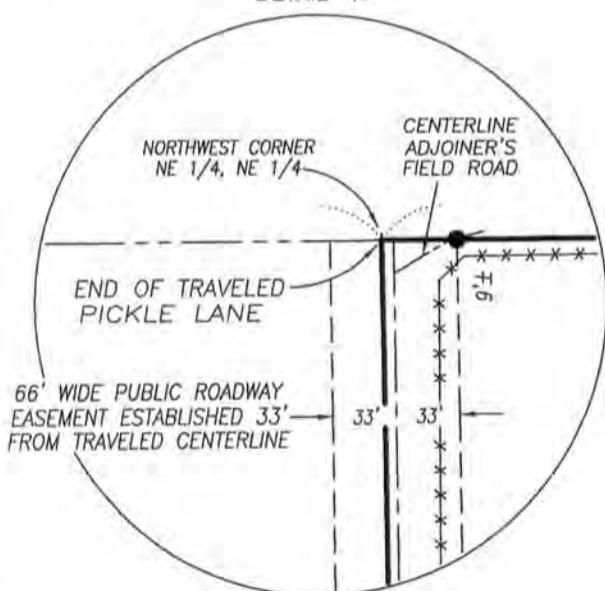

DETAIL "B"

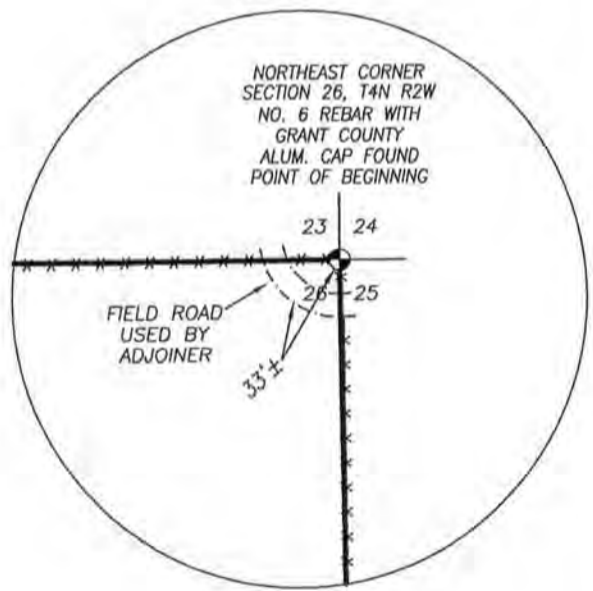

Prepared for: JOHN McNAMARA

4211 HWY 81 E, LANCASTER, WI 53813
PHONE: 608-723-6363 FAX: 608-723-6702

JOB NO: 10s266
G:\T4NR2W\26
H:\PLAT\T4NR2W\26\10s266-SPEASE

FIELDBOOK: TDSR
DRAWN BY: AJ AUSTIN
CREW: BS-SA-BD

SHEET 2 OF 2