

PLAT OF SURVEY
PREPARED FOR: DARCI FOREYT
LOCATED IN SECTION 5, T6N R4W AND SECTION 32, T7N R4W, TOWN OF WOODMAN, GRANT COUNTY, WISCONSIN

Austin Engineering LLC
4211 HWY 81 E
LANCASTER, WI 53813
PHONE 608-723-6363
FAX 608-723-6702
austineengineeringllc.com

JOB NO: 106121-A
FIELDBOOK: TDSR
G:\17NR4W\32A
H:\PLAT\17NR4W\32\106121-A-FOREYT#1

DRAWN BY: AJ AUSTIN
APPROVED: LL AUSTIN
CREW: BS-SB-BD

SHEET 1 OF 2

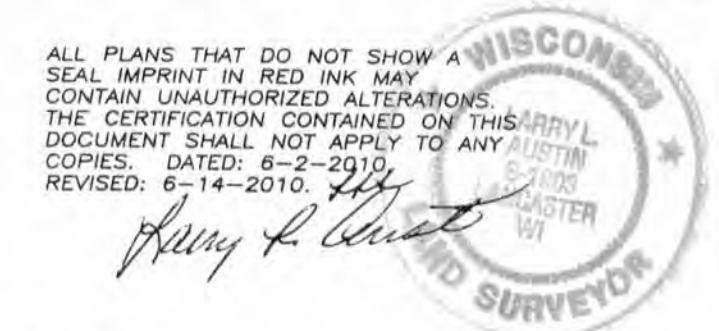
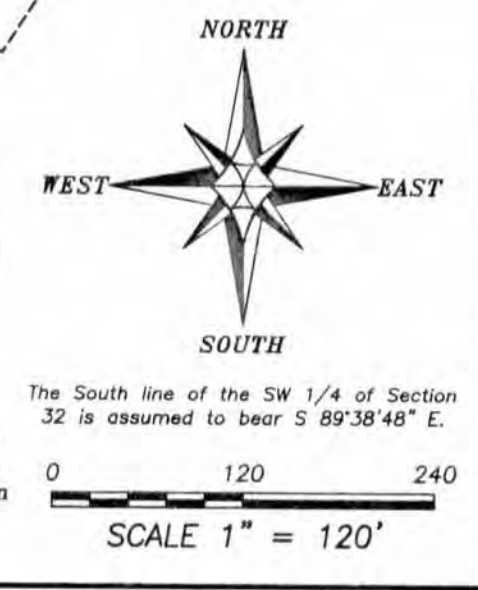

PARCEL "A"
PREVIOUS SURVEY BY LARRY AUSTIN DATED 7-18-2001 REVISED 7-21-2001 [888-643]

PARCEL "B"
PREVIOUS SURVEY BY LARRY AUSTIN DATED 7-18-2001 REVISED 7-21-2001

TRACT 1
PREVIOUS SURVEY BY LARRY AUSTIN DATED 6-4-2004 JOB NO. 046059 [1169-872]

SOUTHWEST CORNER SECTION 32, T7N R4W
POINT OF BEGINNING
S 89°38'48" E 46.14'
(S 89°39'37" E)

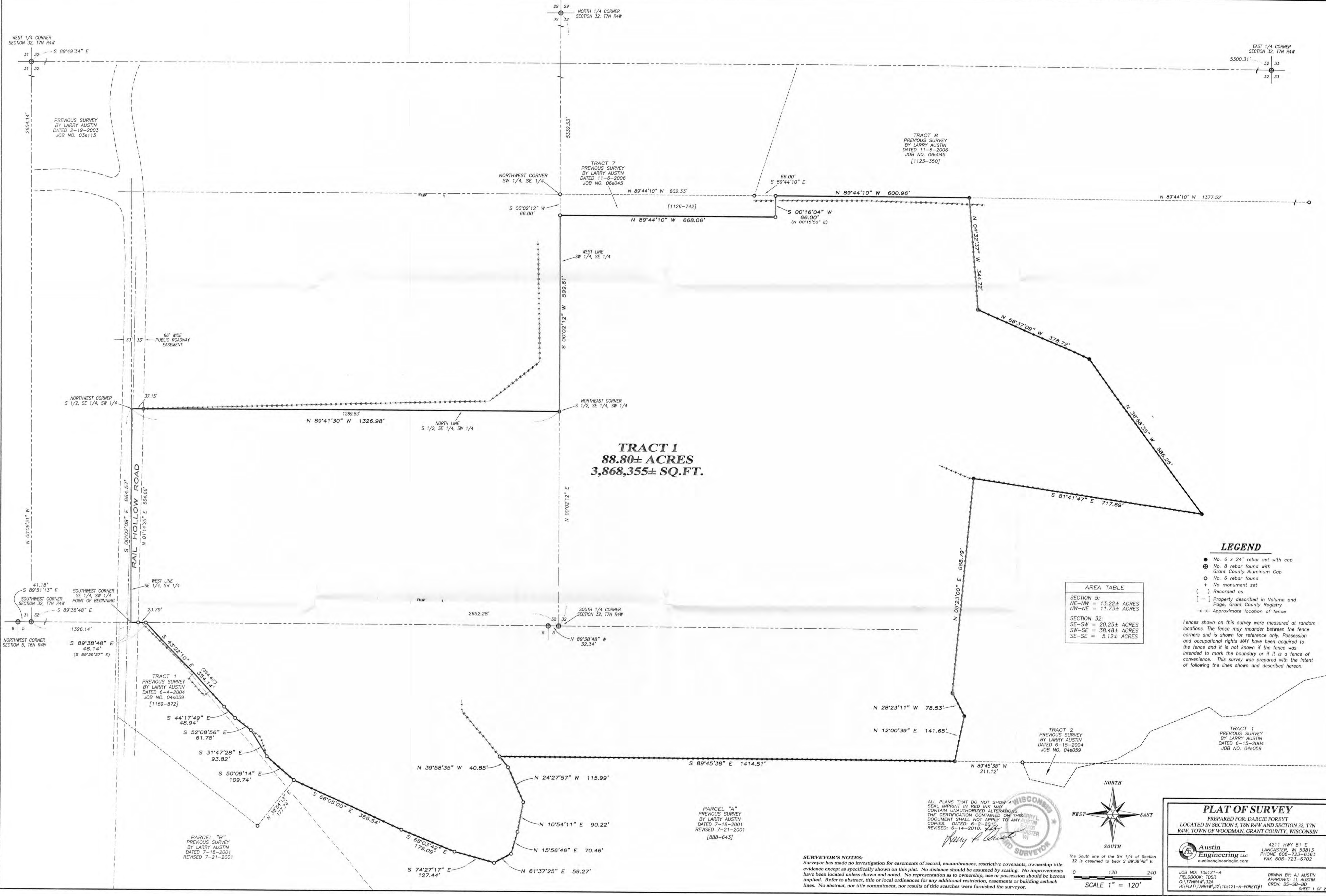

PLAT OF SURVEY

TRACT 1 DESCRIPTION:

Located in the Northeast Quarter (NE 1/4) of the Northwest Quarter (NW 1/4) and the Northwest Quarter (NW 1/4) of the Northeast Quarter (NE 1/4) of Section Five (5), Township Six (6) North, Range Four (4) West and in the Southeast Quarter (SE 1/4) of the Southwest Quarter (SW 1/4), the Southwest Quarter (SW 1/4) of the Southeast Quarter (SE 1/4) and the Southeast Quarter (SE 1/4) of the Southeast Quarter (SE 1/4) of Section Thirty-two (32), Town Seven (7) North, Range Four (4) West of the 4th P.M., Town of Woodman, Grant County, Wisconsin, containing 88.80 acres, more or less, and being described as follows:

Commencing at the Southwest corner of said Section 32;
 thence South 89° 38' 48" East 1326.14 feet along the South line of said Section to the Southwest corner of the Southeast Quarter (SE 1/4) of the Southwest Quarter (SW 1/4) of said Section 32, said corner being the point of beginning;
 thence South 89° 38' 48" East 46.14 feet along said South line to a No. 6 rebar;
 thence South 43° 22' 10" East 354.14 feet along a line of that property as described in Volume 1169, Page 872 recorded as Document No. 707649, Grant County Registry, to a No. 6 rebar;
 thence South 44° 17' 49" East 48.94 feet along a line of said property described in Volume 1169, Page 872 to a No. 6 rebar;
 thence South 52° 08' 56" East 61.78 feet along a line of said property described in Volume 1169, Page 872 to a No. 6 rebar;
 thence South 31° 47' 28" East 93.82 feet along a line of said property described in Volume 1169, Page 872 to a No. 6 rebar;
 thence South 50° 09' 14" East 109.74 feet along a line of said property described in Volume 1169, Page 872 to a No. 6 rebar;
 thence South 66° 05' 00" East 366.54 feet along a line of that property as described in Volume 888, Page 643, recorded as Document No. 632118, Grant County Registry, to a No. 6 rebar;
 thence South 68° 03' 42" East 179.09 feet along a line of said property described in Volume 888, Page 643 to a No. 6 rebar;
 thence South 74° 27' 17" East 127.44 feet along a line of said property described in Volume 888, Page 643 to a No. 6 rebar;
 thence North 61° 37' 25" East 59.27 feet along a line of said property described in Volume 888, Page 643 to a No. 6 rebar;
 thence North 15° 56' 46" East 70.46 feet along a line of said property described in Volume 888, Page 643 to a No. 6 rebar;
 thence North 10° 54' 11" East 90.22 feet along a line of said property described in Volume 888, Page 643 to a No. 6 rebar;
 thence North 24° 27' 57" West 115.99 feet along a line of said property described in Volume 888, Page 643 to a No. 6 rebar;
 thence North 39° 58' 35" West 40.85 feet along a line of said property described in Volume 888, Page 643 to a No. 6 rebar;
 hence South 89° 45' 38" East 1414.51 feet along a line of said property described in Volume 888, Page 643 to a No. 6 rebar;
 thence North 12° 00' 39" East 141.65 feet to a No. 6 rebar;
 thence North 28° 23' 11" West 78.53 feet to a No. 6 rebar;
 thence North 05° 23' 00" East 668.79 feet to a No. 6 rebar;
 thence South 81° 41' 47" East 717.69 feet to a No. 6 rebar;
 thence North 36° 58' 35" West 586.25 feet to a No. 6 rebar;
 thence North 66° 37' 09" West 378.72 feet to a No. 6 rebar;
 thence North 04° 32' 37" West 344.72 feet to a No. 6 rebar;
 thence North 89° 44' 10" West 600.96 feet along a line of that property as described in Volume 1123, Page 350 recorded as Document No. 694711, Grant County Registry to a No. 6 rebar;
 thence South 00° 16' 04" West 66.00 feet along a line of that property as described in Volume 1126, Page 742 recorded as Document No. 695627, Grant County Registry to a No. 6 rebar;
 thence North 89° 44' 10" West 668.06 feet along a line of said property as described in Volume 1126, Page 742 to a No. 6 rebar;
 thence South 00° 02' 12" West 599.61 feet along the West line of the Southwest Quarter (SW 1/4) of the Southeast Quarter (SE 1/4) of said Section 32 to a No. 6 rebar marking the Northeast corner of the South Half (S 1/2) of the Southeast Quarter (SE 1/4) of the Southwest Quarter (SW 1/4) thereof;
 thence North 89° 41' 30" West 1326.98 feet along the North line of the South Half (S 1/2) of the Southeast Quarter (SE 1/4) of the Southwest Quarter (SW 1/4) of said Section 32 to the Northwest corner thereof;
 thence South 00° 02' 09" East 664.57 feet along the West line of the Southeast Quarter (SE 1/4) of the Southwest Quarter (SW 1/4) of said Section 32 to the point of beginning.
 Tract being subject to any and all easements of record and/or usage.

SURVEYOR'S CERTIFICATE:

I, Larry L. Austin, Registered Wisconsin Land Surveyor, hereby certify:
 That the above description was surveyed, mapped and monumented as shown on this plat by me or under my direct supervision.
 That conformance with local ordinances are not guaranteed with this survey.
 That this survey was prepared under the instructions of Darcie Foreyt.
 That to the best of my knowledge and belief, this plat is an accurate representation thereof.
 That all plans that do not show a seal imprint in red ink may contain unauthorized alterations.
 The certification contained on this document shall not apply to any copies.
 Dated this 2nd day of June, 2010.
 Revised this 14th day of June, 2010. (AREA)

Larry L. Austin
 Larry L. Austin, S-1903

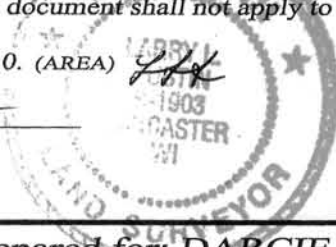

4211 HWY 81 E, LANCASTER, WI 53813
 PHONE: 608-723-6363 FAX: 608-723-6702

Prepared for: DARCIE FOREYT

JOB NO: 10s121-A
 FIELDBOOK: TDS RANGER
 G:\T7NR4W\32A
 H:\PLAT\T7NR4W\32\10s121-A-FOREYT#1

DRAWN BY: AJ AUSTIN
 APPROVED: LL AUSTIN
 CREW: BS-SB-BD