

PLAT OF SURVEY

TRACT 1 DESCRIPTION:

Located in the Northeast Quarter (NE 1/4) of the Northwest Quarter (NW 1/4) of Section Twelve (12), Township Six (6) North, Range Four (4) West of the 4th P.M., Town of Mount Hope, Grant County, Wisconsin, containing 0.19 acre, more or less, and being described as follows: Commencing at the North Quarter (N 1/4) corner of said Section 12; thence North 88° 34' 50" West 664.02 feet along the North line of said Section to the Northeast corner of the Northwest Quarter (NW 1/4) of the Northeast Quarter (NE 1/4) of the Northwest Quarter (NW 1/4) of said Section, said corner being the point of beginning; thence North 88° 34' 50" West 664.02 feet along the North line of said Section to the Northwest corner of the Northeast Quarter (NE 1/4) of the Northwest Quarter (NW 1/4) thereof; thence South 00° 21' 11" East 17.97 feet along the West line of the Northeast Quarter (NE 1/4) of said Northwest Quarter (NW 1/4); thence South 89° 33' 30" East 663.78 feet to the East line of the Northwest Quarter (NW 1/4) of the Northeast Quarter (NE 1/4) of the Northwest Quarter (NW 1/4) of said Section; thence North 00° 25' 11" West 6.64 feet along the East line of the Northwest Quarter (NW 1/4) of the Northeast Quarter (NE 1/4) of the Northwest Quarter (NW 1/4) thereof to the point of beginning. Tract being subject to any and all easements of record and or usage.

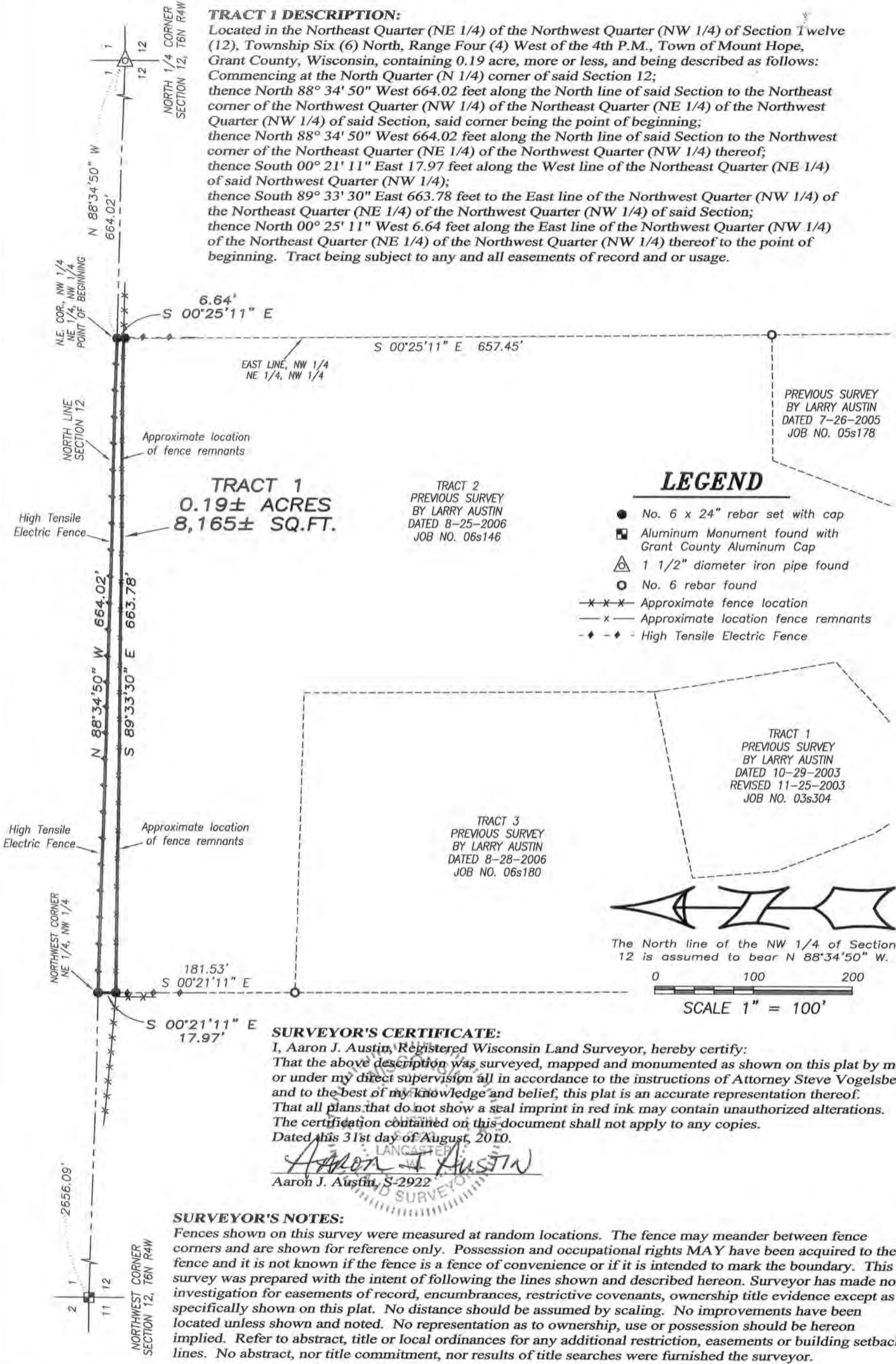

SURVEYOR'S CERTIFICATE:

I, Aaron J. Austin, Registered Wisconsin Land Surveyor, hereby certify: That the above description was surveyed, mapped and monumented as shown on this plat by me or under my direct supervision all in accordance to the instructions of Attorney Steve Vogelsberg and to the best of my knowledge and belief, this plat is an accurate representation thereof. That all plans that do not show a seal imprint in red ink may contain unauthorized alterations. The certification contained on this document shall not apply to any copies.

Dated this 31st day of August, 2010.

 Aaron J. Austin, S-2922

SURVEYOR'S NOTES:

Fences shown on this survey were measured at random locations. The fence may meander between fence corners and are shown for reference only. Possession and occupational rights MAY have been acquired to the fence and it is not known if the fence is a fence of convenience or if it is intended to mark the boundary. This survey was prepared with the intent of following the lines shown and described hereon. Surveyor has made no investigation for easements of record, encumbrances, restrictive covenants, ownership title evidence except as specifically shown on this plat. No distance should be assumed by scaling. No improvements have been located unless shown and noted. No representation as to ownership, use or possession should be hereon implied. Refer to abstract, title or local ordinances for any additional restriction, easements or building setback lines. No abstract, nor title commitment, nor results of title searches were furnished the surveyor.



4211 HWY 81 E, LANCASTER, WI 53813
 PHONE: 608-723-6363 FAX: 608-723-6702

Prepared for: STEVE VOGELSBURG

JOB NO: 10s202
 G:\T6NR4W\12
 H:\PLAT\T6NR4W\12\10s202-QUINN

FIELDBOOK: TDSR
 DRAWN BY: AJ AUSTIN
 CREW: BS-SA-SB-BD