

PLAT OF SURVEY

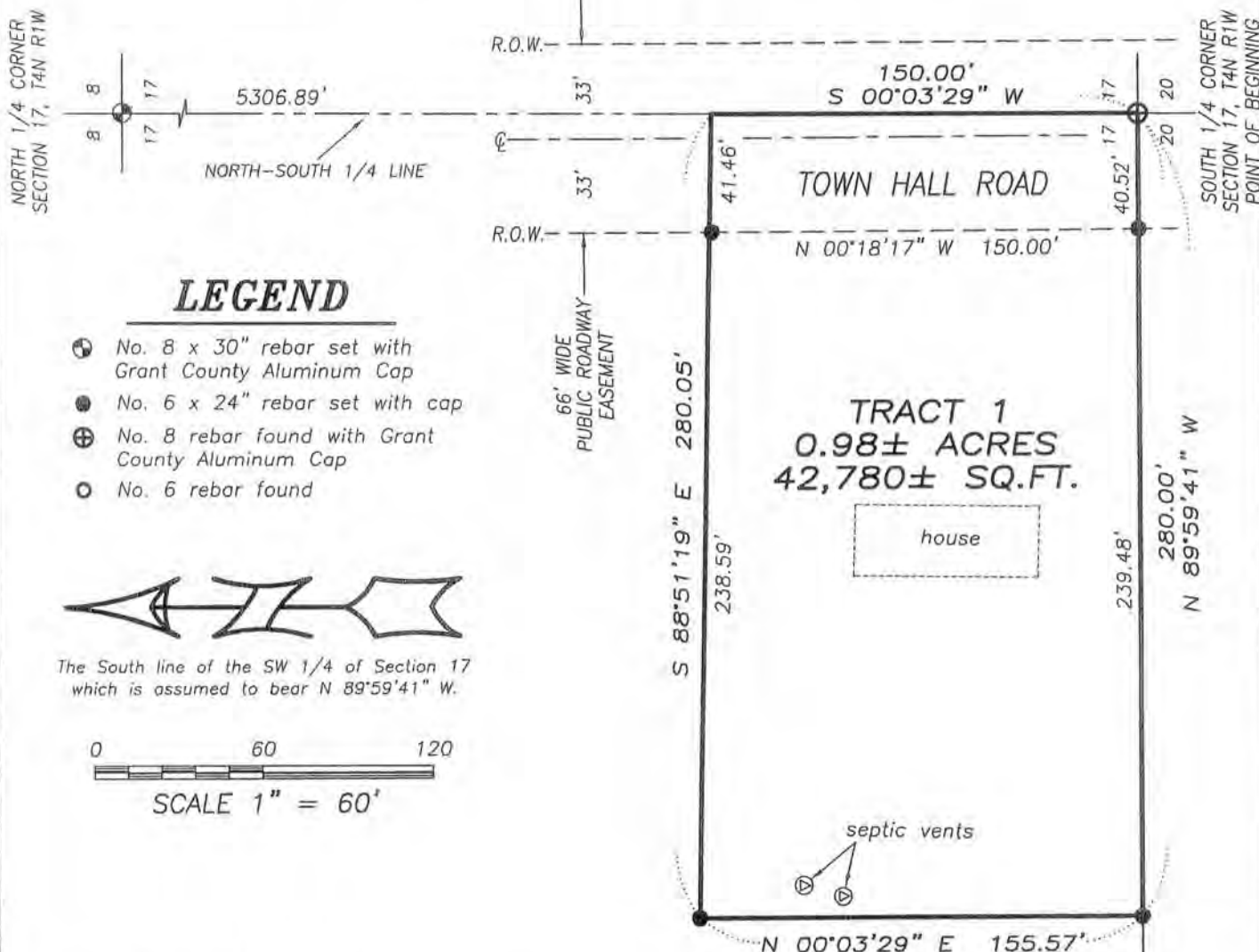

LEGEND

- ⊕ No. 8 x 30" rebar set with Grant County Aluminum Cap
- No. 6 x 24" rebar set with cap
- ⊕ No. 8 rebar found with Grant County Aluminum Cap
- No. 6 rebar found



The South line of the SW 1/4 of Section 17 which is assumed to bear N 89°59'41" W.

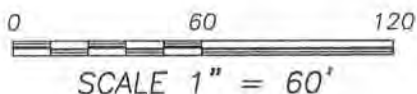

TRACT 1 DESCRIPTION:

Located in the Southeast Quarter (SE 1/4) of the Southwest Quarter (SW 1/4) of Section Seventeen (17), Township Four (4) North, Range One (1) West of the 4th P.M., Town of Lima, Grant County, Wisconsin, containing 0.98 acre, more or less, and being described as follows:

Commencing at the South Quarter (S 1/4) corner of said Section, said corner being the point of beginning;
 thence North 89° 59' 41" West 280.00 feet along the South line of said Section;
 thence North 00° 03' 29" East 155.57 feet;
 thence South 88° 51' 19" East 280.05 feet to the North-South Quarter (N-S 1/4) line;
 thence South 00° 03' 29" West 150.00 feet along said N-S 1/4 line to the point of beginning. Tract being subject to any and all easements of record and/or usage.

SURVEYOR'S CERTIFICATE:

I, Aaron J. Austin, Registered Wisconsin Land Surveyor, hereby certify:

That the above description was surveyed, mapped and monumented as shown on this plat by me or under my direct supervision.
 That conformance with local ordinances are not guaranteed with this survey.
 That this survey was prepared under the instructions of Gary Noble.
 That to the best of my knowledge and belief, this plat is an accurate representation thereof.
 That all plans that do not show a seal imprint in red ink may contain unauthorized alterations.
 The certification contained on this document shall not apply to any copies.

Dated this 18th day of August, 2010.

Revised this 25th day of August, 2010. (LABELING ON MAP) *AJA*

Aaron J. Austin
 Aaron J. Austin, S-2922

SURVEYOR'S NOTES:

Surveyor has made no investigation for easements of record, encumbrances, restrictive covenants, ownership title evidence except as specifically shown on this plat. No distance should be assumed by scaling. No improvements have been located unless shown and noted. No representation as to ownership, use or possession should be hereon implied. Refer to abstract, title or local ordinances for any additional restriction, easements or building setback lines. No abstract, nor title commitment, nor results of title searches were furnished the surveyor.



Prepared for: NOBLE FARMS INC.

4211 HWY 81 E, LANCASTER, WI 53813
 PHONE: 608-723-6363 FAX: 608-723-6702

JOB NO: 10s172
 G:\T4NR1W\16
 H:\PLAT\T4NR1W\17\10s172-NOBLE

FIELDBOOK: TDSR
 DRAWN BY: AJ AUSTIN
 CREW: BS-SB-BD

SHEET 1 OF 1

SEP 14 2010