

PLAT OF SURVEY

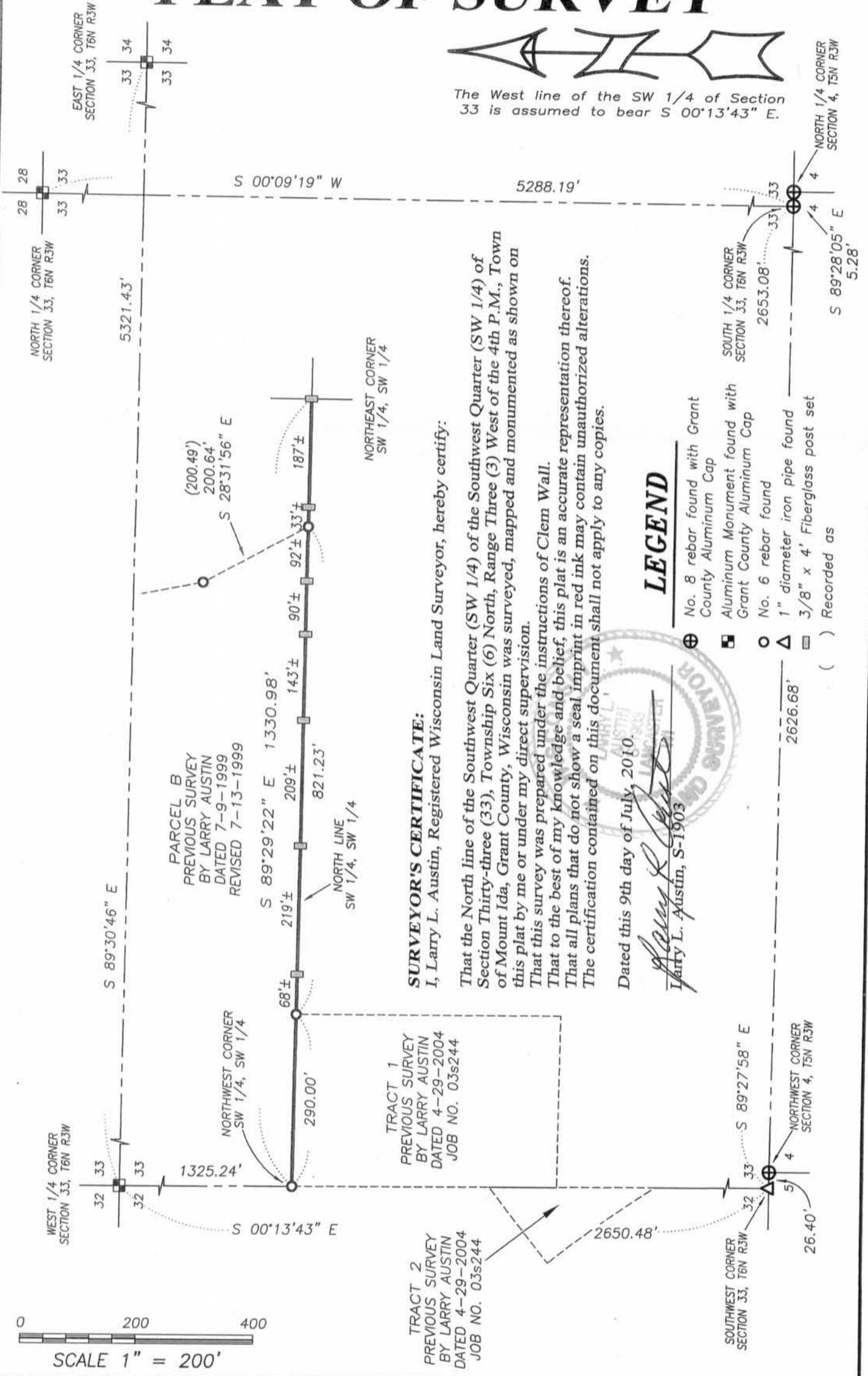

The West line of the SW 1/4 of Section 33 is assumed to bear S 00°13'43" E.



SURVEYOR'S CERTIFICATE:

I, Larry L. Austin, Registered Wisconsin Land Surveyor, hereby certify:

That the North line of the Southwest Quarter (SW 1/4) of the Southwest Quarter (SW 1/4) of Section Thirty-three (33), Township Six (6) North, Range Three (3) West of the 4th P.M., Town of Mount Ida, Grant County, Wisconsin was surveyed, mapped and monumented as shown on this plat by me or under my direct supervision.

That this survey was prepared under the instructions of Clem Wall. That to the best of my knowledge and belief, this plat is an accurate representation thereof. That all plans that do not show a seal imprint in red ink may contain unauthorized alterations. The certification contained on this document shall not apply to any copies.

Dated this 9th day of July, 2010.

Larry L. Austin
Larry L. Austin, S-1903

LEGEND

- ⊕ No. 8 rebar found with Grant County Aluminum Cap
- ⊠ Aluminum Monument found with Grant County Aluminum Cap
- No. 6 rebar found
- △ 1" diameter iron pipe found
- ▣ 3/8" x 4' Fiberglass post set
- () Recorded as

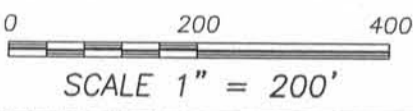

Austin Engineering LLC
austinengineeringllc.com

Prepared for: **CLEM WALL**

JOB NO: 10s144
FIELDBOOK: TDS RANGER
G:\T6NR3W\33A
H:\PLAT\T6NR3W\33\10s144-WALL

DRAWN BY: AJ AUSTIN
APPROVED: LL AUSTIN
CREW: BS-SA-BD

4211 HWY 81 E, LANCASTER, WI 53813
PHONE: 608-723-6363 FAX: 608-723-6702

SHEET 1 OF 1

AUG 17 2010