

PLAT OF SURVEY

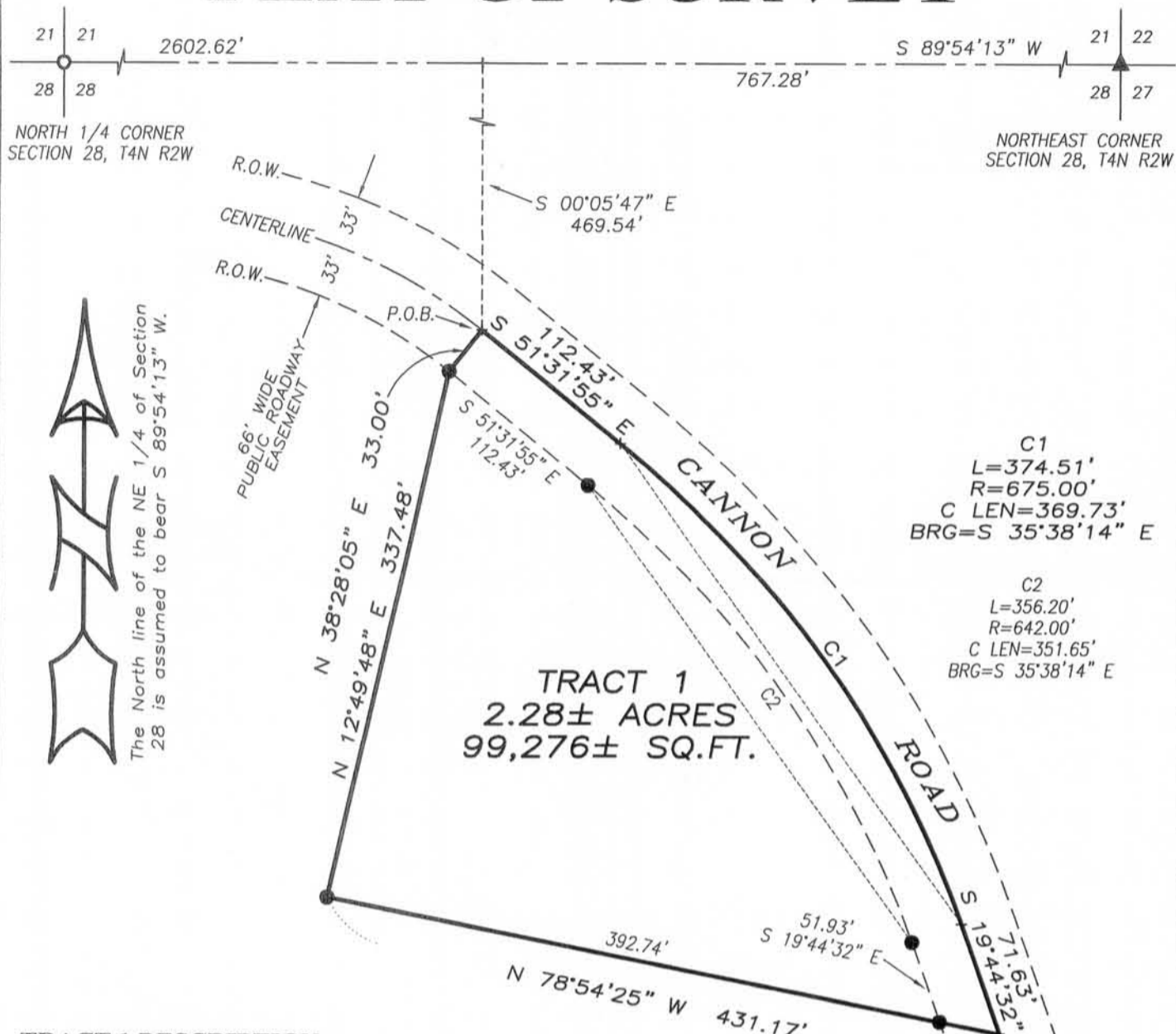

TRACT 1 DESCRIPTION:

Located in the Northeast Quarter (NE 1/4) of the Northeast Quarter (NE 1/4) of Section Twenty-eight (28), Township Four (4) North, Range Two (2) West of the 4th P.M., Town of Ellenboro, Grant County, Wisconsin, containing 2.28 acres, more or less, and being described as follows:
 Commencing at the Northeast corner of said Section;
 thence South 89° 54' 13" West 767.28 feet along the North line of said Section;
 thence South 00° 05' 47" East 469.54 feet to a point in the centerline of a township road known as Cannon Road, said point being the point of beginning;
 thence South 51° 31' 55" East 112.43 feet along said centerline;
 thence 374.51 feet on the arc of a curve to the right having a radius of 675.00 feet and a long chord bearing South 35° 38' 14" East 369.73 feet along said centerline;
 thence South 19° 44' 32" East 71.63 feet along said centerline;
 thence North 78° 54' 25" West 431.17 feet to a No. 6 rebar;
 thence North 12° 49' 48" East 337.48 feet to a No. 6 rebar on the Southerly right of way of said Cannon Road;
 thence North 38° 28' 05" East 33.00 feet to the point of beginning. Tract being subject to any and all easements of record and/or usage.

SURVEYOR'S CERTIFICATE:

I, Aaron J. Austin, Registered Wisconsin Land Surveyor, hereby certify:
 That the above description was surveyed, mapped and monumented as shown on this plat by me or under my direct supervision all in accordance to the instructions of Carrie Tanner and to the best of my knowledge and belief, this plat is an accurate representation thereof.
 Dated this 9th day of August, 2010.

Aaron J. Austin
 Aaron J. Austin, S-2922

That all plans that do not show a seal imprint in red ink may contain unauthorized alterations.
 The certification contained on this document shall not apply to any copies.

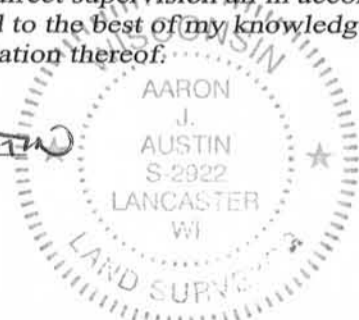

LEGEND

- ▲ 2" diameter iron pipe found
- No. 6 rebar found
- No. 6 x 24" rebar set with cap
- + No monument set

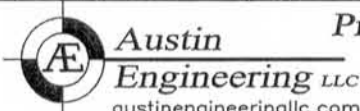
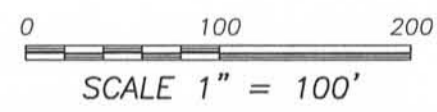

Prepared for: **CARRIE TANNER**

4211 HWY 81 E, LANCASTER, WI 53813
 PHONE: 608-723-6363 FAX: 608-723-6702

JOB NO: 07s296
 FIELDBOOK: TDS RANGER
 G:\T4NR2W\T4NR2W
 H:\PLAT\T4NR2W\28\07s296-TANNER

DRAWN BY: AJ AUSTIN
 APPROVED: LL AUSTIN
 CREW: BS-SA-BD

SHEET 1 OF 1

AUG 17 2010