

PLAT OF SURVEY

LOCATED IN THE NE 1/4-NW 1/4 OF SECTION 3, T6N R4W,
WOODMAN TOWNSHIP, GRANT COUNTY, WISCONSIN

PREVIOUS SURVEY
BY LARRY AUSTIN
DATED 6-13-2008
JOB NO. 07s318

NORTH 1/4 CORNER
SECTION 3, T6N R4W

TRACT 1
PREVIOUS SURVEY
BY LARRY AUSTIN
DATED 10-8-2009
JOB NO. 09s239

THE EAST LINE OF THE NW 1/4 OF SECTION
3 IS ASSUMED TO BEAR S 00°38'19" W.

PREVIOUS SURVEY
BY LARRY AUSTIN
REVISED 3-4-2009
JOB NO. 08s284

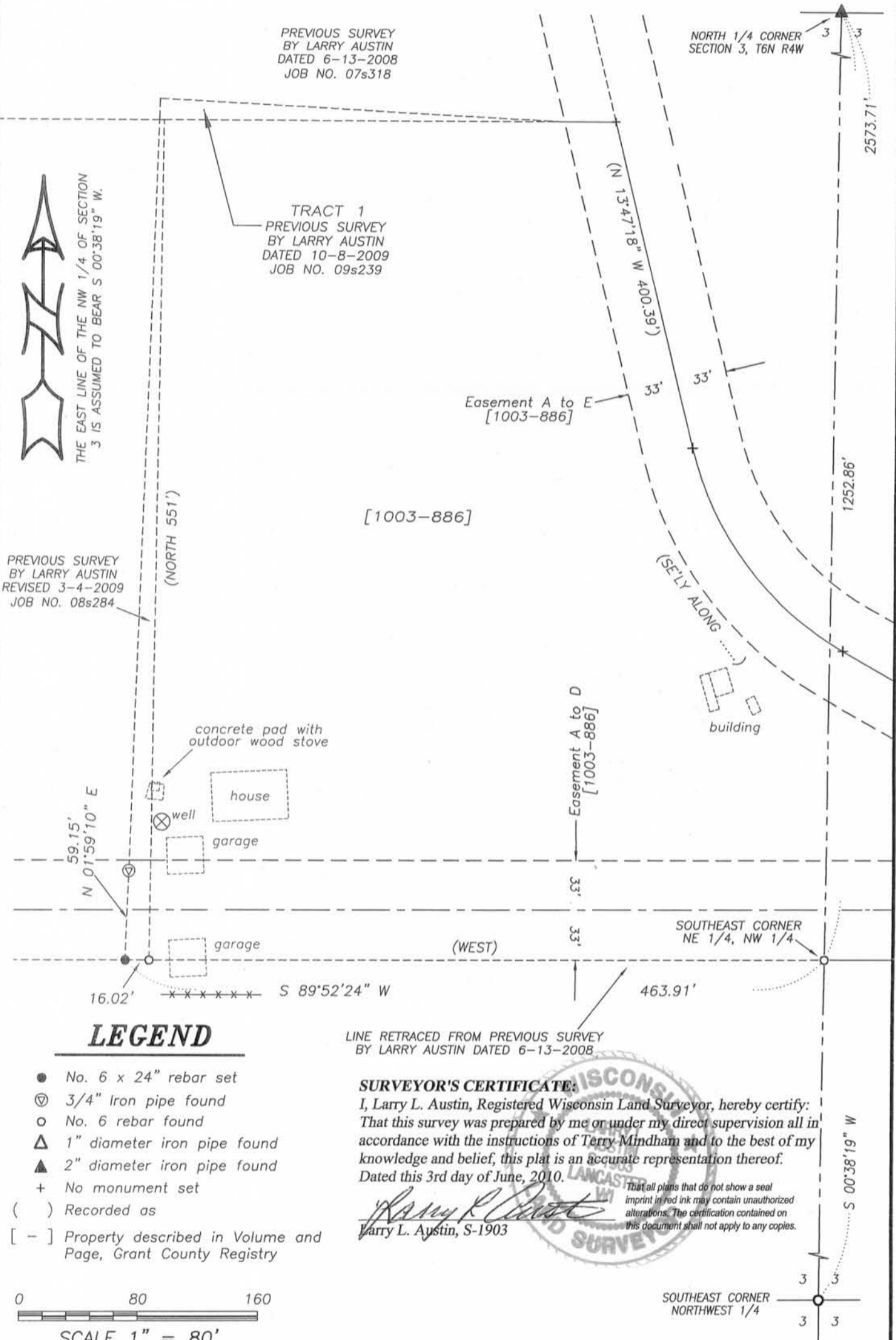

LEGEND

- No. 6 x 24" rebar set
- ⊕ 3/4" Iron pipe found
- No. 6 rebar found
- △ 1" diameter iron pipe found
- ▲ 2" diameter iron pipe found
- + No monument set
- () Recorded as
- [-] Property described in Volume and Page, Grant County Registry

LINE RETRACED FROM PREVIOUS SURVEY
BY LARRY AUSTIN DATED 6-13-2008

SURVEYOR'S CERTIFICATE:

I, Larry L. Austin, Registered Wisconsin Land Surveyor, hereby certify:
That this survey was prepared by me or under my direct supervision all in
accordance with the instructions of Terry Mindham and to the best of my
knowledge and belief, this plat is an accurate representation thereof.
Dated this 3rd day of June, 2010.

Larry L. Austin
Larry L. Austin, S-1903

That all plans that do not show a seal
imprint in red ink may contain unauthorized
alterations. The certification contained on
this document shall not apply to any copies.

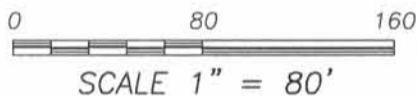

SCALE 1" = 80'



**Austin
Engineering LLC**
austinengineeringllc.com

4211 HWY 81 E, LANCASTER, WI 53813
PHONE: 608-723-6363 FAX: 608-723-6702

Prepared for: TERRY MINDHAM

JOB NO: 09s195
FIELDBOOK: TDS RANGER
G:\T7NR4W\133
H:\PLAT\T6NR4W\03\09s195-MINDHAM

DRAWN BY: AJ AUSTIN
APPROVED: LL AUSTIN
CREW: BS-SA

SHEET 1 OF 1

AUG 17 2010