

PLAT OF SURVEY

Located in part of the Southeast Quarter (SE $\frac{1}{4}$ ) of the Southeast Quarter (SE $\frac{1}{4}$ ) and part of the Southwest Quarter (SW $\frac{1}{4}$ ) of the Southeast Quarter (SE $\frac{1}{4}$ ) and part of the Northwest Quarter (NW $\frac{1}{4}$ ) of the Southeast Quarter (SE $\frac{1}{4}$ ) and part of the Northeast Quarter (NE $\frac{1}{4}$ ) of the Southwest Quarter (SW $\frac{1}{4}$ ) and part of the Northwest Quarter (NW $\frac{1}{4}$ ) of the Southwest Quarter (SW $\frac{1}{4}$ ) and part of the Southeast Quarter (SE $\frac{1}{4}$ ) of the Northwest Quarter (NW $\frac{1}{4}$ ) and part of the Southwest Quarter (SW $\frac{1}{4}$ ) of the Northwest Quarter (NW $\frac{1}{4}$ ) of Section 34, Town 8 North, Range 1 West, Town of Muscodia, Grant County, Wisconsin.

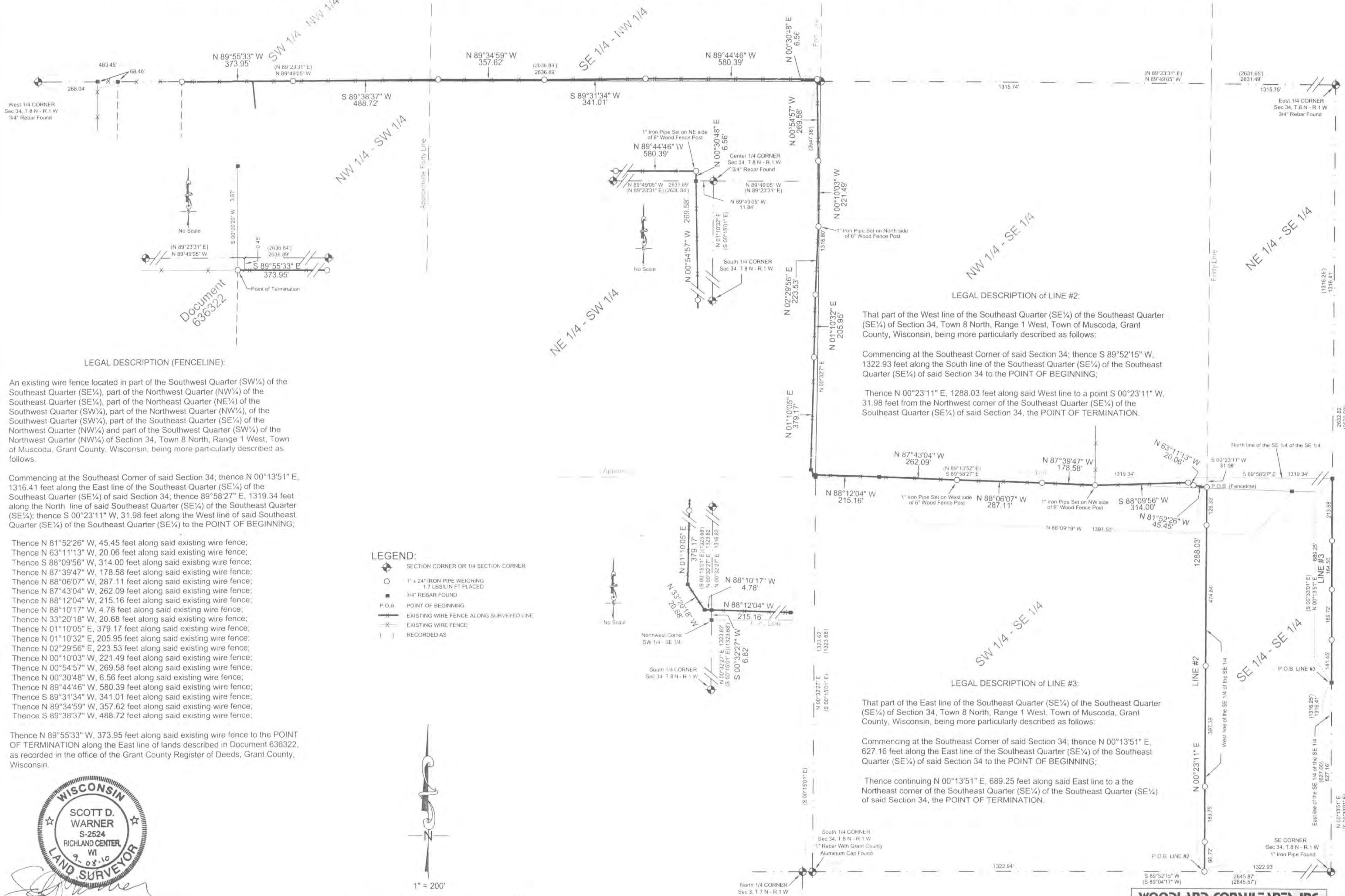

LEGAL DESCRIPTION (FENCELINE):

An existing wire fence located in part of the Southwest Quarter (SW $\frac{1}{4}$ ) of the Southeast Quarter (SE $\frac{1}{4}$ ), part of the Northwest Quarter (NW $\frac{1}{4}$ ) of the Southeast Quarter (SE $\frac{1}{4}$ ), part of the Northeast Quarter (NE $\frac{1}{4}$ ) of the Southwest Quarter (SW $\frac{1}{4}$ ), part of the Northwest Quarter (NW $\frac{1}{4}$ ), of the Southwest Quarter (SW $\frac{1}{4}$ ), part of the Southeast Quarter (SE $\frac{1}{4}$ ) of the Northwest Quarter (NW $\frac{1}{4}$ ) and part of the Southwest Quarter (SW $\frac{1}{4}$ ) of the Northwest Quarter (NW $\frac{1}{4}$ ) of Section 34, Town 8 North, Range 1 West, Town of Muscodia, Grant County, Wisconsin, being more particularly described as follows.

Commencing at the Southeast Corner of said Section 34; thence N 00°13'51" E, 1316.41 feet along the East line of the Southeast Quarter (SE $\frac{1}{4}$ ) of the Southeast Quarter (SE $\frac{1}{4}$ ) of said Section 34; thence 89°58'27" E, 1319.34 feet along the North line of said Southeast Quarter (SE $\frac{1}{4}$ ) of the Southeast Quarter (SE $\frac{1}{4}$ ); thence S 00°23'11" W, 31.98 feet along the West line of said Southeast Quarter (SE $\frac{1}{4}$ ) of the Southeast Quarter (SE $\frac{1}{4}$ ) to the POINT OF BEGINNING;

Thence N 81°52'26" W, 45.45 feet along said existing wire fence;  
 Thence N 63°11'13" W, 20.06 feet along said existing wire fence;  
 Thence S 88°09'56" W, 314.00 feet along said existing wire fence;  
 Thence N 87°39'47" W, 178.58 feet along said existing wire fence;  
 Thence N 88°06'07" W, 287.11 feet along said existing wire fence;  
 Thence N 87°43'04" W, 262.09 feet along said existing wire fence;  
 Thence N 88°12'04" W, 215.16 feet along said existing wire fence;  
 Thence N 88°10'17" W, 4.78 feet along said existing wire fence;  
 Thence N 33°20'18" W, 20.68 feet along said existing wire fence;  
 Thence N 01°10'05" E, 379.17 feet along said existing wire fence;  
 Thence N 01°10'32" E, 205.95 feet along said existing wire fence;  
 Thence N 02°29'56" E, 223.53 feet along said existing wire fence;  
 Thence N 00°10'03" W, 221.49 feet along said existing wire fence;  
 Thence N 00°54'57" W, 269.58 feet along said existing wire fence;  
 Thence N 00°30'48" W, 6.56 feet along said existing wire fence;  
 Thence N 89°44'46" W, 580.39 feet along said existing wire fence;  
 Thence S 89°31'34" W, 341.01 feet along said existing wire fence;  
 Thence N 89°34'59" W, 357.62 feet along said existing wire fence;  
 Thence S 89°38'37" W, 488.72 feet along said existing wire fence;

Thence N 89°55'33" W, 373.95 feet along said existing wire fence to the POINT OF TERMINATION along the East line of lands described in Document 636322, as recorded in the office of the Grant County Register of Deeds, Grant County, Wisconsin.

LEGAL DESCRIPTION of LINE #2:

That part of the West line of the Southeast Quarter (SE $\frac{1}{4}$ ) of the Southeast Quarter (SE $\frac{1}{4}$ ) of Section 34, Town 8 North, Range 1 West, Town of Muscodia, Grant County, Wisconsin, being more particularly described as follows:  
 Commencing at the Southeast Corner of said Section 34; thence S 89°52'15" W, 1322.93 feet along the South line of the Southeast Quarter (SE $\frac{1}{4}$ ) of the Southeast Quarter (SE $\frac{1}{4}$ ) of said Section 34 to the POINT OF BEGINNING;  
 Thence N 00°23'11" E, 1288.03 feet along said West line to a point S 00°23'11" W, 31.98 feet from the Northwest corner of the Southeast Quarter (SE $\frac{1}{4}$ ) of the Southeast Quarter (SE $\frac{1}{4}$ ) of said Section 34, the POINT OF TERMINATION.

LEGAL DESCRIPTION of LINE #3:

That part of the East line of the Southeast Quarter (SE $\frac{1}{4}$ ) of the Southeast Quarter (SE $\frac{1}{4}$ ) of Section 34, Town 8 North, Range 1 West, Town of Muscodia, Grant County, Wisconsin, being more particularly described as follows:  
 Commencing at the Southeast Corner of said Section 34; thence N 00°13'51" E, 627.16 feet along the East line of the Southeast Quarter (SE $\frac{1}{4}$ ) of the Southeast Quarter (SE $\frac{1}{4}$ ) of said Section 34 to the POINT OF BEGINNING;  
 Thence continuing N 00°13'51" E, 689.25 feet along said East line to the Northeast corner of the Southeast Quarter (SE $\frac{1}{4}$ ) of the Southeast Quarter (SE $\frac{1}{4}$ ) of said Section 34, the POINT OF TERMINATION.

- LEGEND:**
- SECTION CORNER OR 1/4 SECTION CORNER
  - 1" x 24" IRON PIPE WEIGHING 1.7 LBS/LIN FT PLACED
  - 3/4" REBAR FOUND
  - P.O.B. POINT OF BEGINNING
  - EXISTING WIRE FENCE ALONG SURVEYED LINE
  - X- EXISTING WIRE FENCE
  - ( ) RECORDED AS

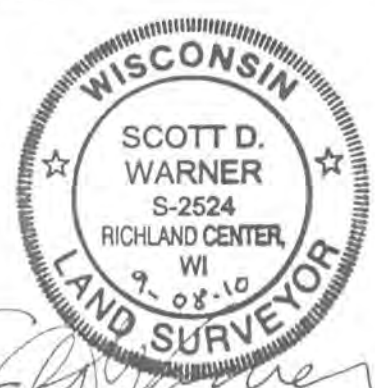

SCOTT D. WARNER  
 REGISTERED LAND SURVEYOR S-2524

I certify that I have surveyed the above described lines, and this map is, to the best of my knowledge and belief, a correct representation thereof.

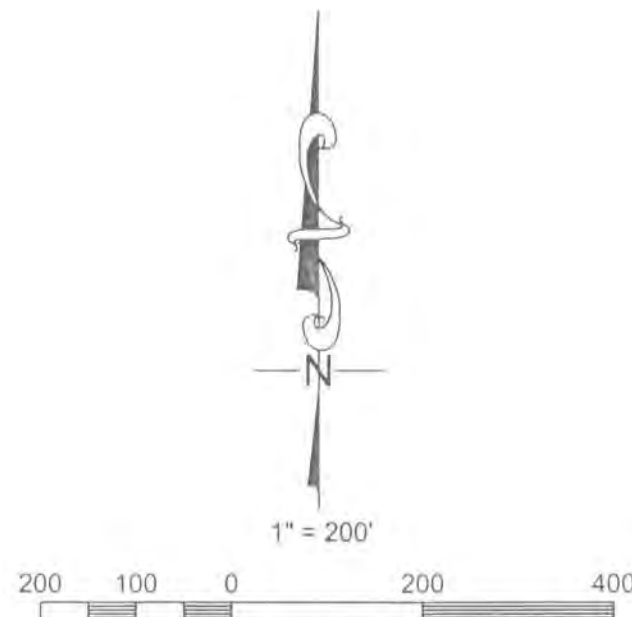

BEARINGS ARE REFERENCED TO THE NORTH - SOUTH 1/4 LINE OF SECTION 34, T. 8 N. - R. 1 W. ASSUMED TO BEAR N 00°32'27" E

Survey For: Jim Lindquist  
 410 Hunt Club Drive  
 St. Charles, IL 60174



Engineering, Land Surveying and Building Design  
 755 VALLEY VIEW DRIVE  
 RICHLAND CENTER, WISCONSIN 53581  
 PHONE (608) 647-2191  
 FAX (608) 647-2192  
 www.woodlandconsultants.com

PLAT OF SURVEY

Located in part of the Southwest Quarter (SW¼) of the Southeast Quarter (SE¼) and part of the Northwest Quarter (NW¼) of the Southeast Quarter (SE¼) and part of the Northeast Quarter (NE¼) of the Southwest Quarter (SW¼) and part of the Northwest Quarter (NW¼) of the Southwest Quarter (SW¼) and part of the Southeast Quarter (SE¼) of the Northwest Quarter (NW¼) and part of the Southwest Quarter (SW¼) of the Northwest Quarter (NW¼) of Section 34, Town 8 North, Range 1 West, Town of Muscodia, Grant County, Wisconsin.

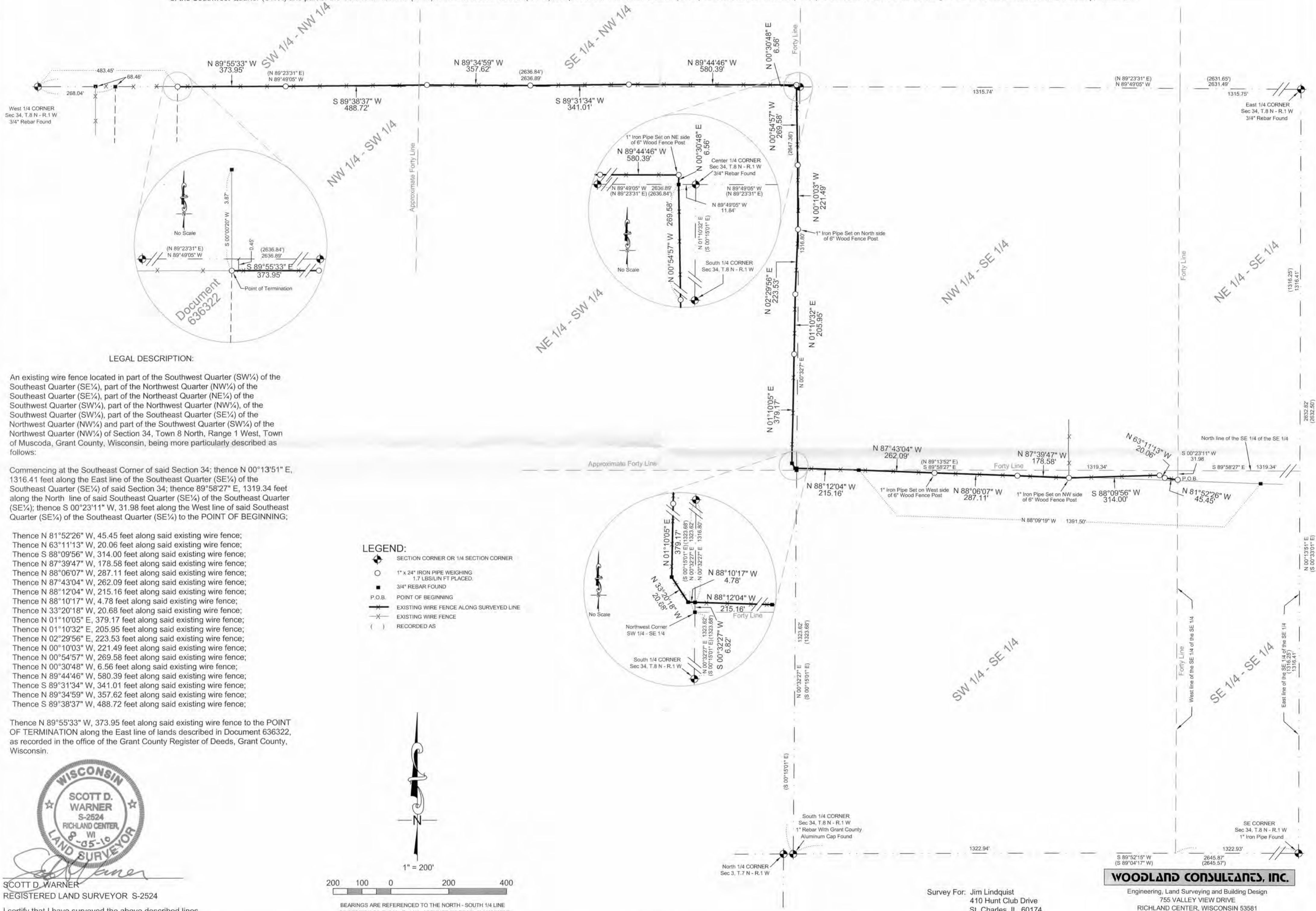

LEGAL DESCRIPTION:

An existing wire fence located in part of the Southwest Quarter (SW¼) of the Southeast Quarter (SE¼), part of the Northwest Quarter (NW¼) of the Southeast Quarter (SE¼), part of the Northeast Quarter (NE¼) of the Southwest Quarter (SW¼), part of the Northwest Quarter (NW¼), of the Southwest Quarter (SW¼), part of the Southeast Quarter (SE¼) of the Northwest Quarter (NW¼) and part of the Southwest Quarter (SW¼) of the Northwest Quarter (NW¼) of Section 34, Town 8 North, Range 1 West, Town of Muscodia, Grant County, Wisconsin, being more particularly described as follows:

Commencing at the Southeast Corner of said Section 34; thence N 00°13'51" E, 1316.41 feet along the East line of the Southeast Quarter (SE¼) of the Southeast Quarter (SE¼) of said Section 34; thence 89°58'27" E, 1319.34 feet along the North line of said Southeast Quarter (SE¼) of the Southeast Quarter (SE¼); thence S 00°23'11" W, 31.98 feet along the West line of said Southeast Quarter (SE¼) of the Southeast Quarter (SE¼) to the POINT OF BEGINNING;

Thence N 81°52'26" W, 45.45 feet along said existing wire fence;  
 Thence N 63°11'13" W, 20.06 feet along said existing wire fence;  
 Thence S 88°09'56" W, 314.00 feet along said existing wire fence;  
 Thence N 87°39'47" W, 178.58 feet along said existing wire fence;  
 Thence N 88°06'07" W, 287.11 feet along said existing wire fence;  
 Thence N 87°43'04" W, 262.09 feet along said existing wire fence;  
 Thence N 88°12'04" W, 215.16 feet along said existing wire fence;  
 Thence N 88°10'17" W, 4.78 feet along said existing wire fence;  
 Thence N 33°20'18" W, 20.68 feet along said existing wire fence;  
 Thence N 01°10'05" E, 379.17 feet along said existing wire fence;  
 Thence N 01°10'32" E, 205.95 feet along said existing wire fence;  
 Thence N 02°29'56" E, 223.53 feet along said existing wire fence;  
 Thence N 00°10'03" W, 221.49 feet along said existing wire fence;  
 Thence N 00°54'57" W, 269.58 feet along said existing wire fence;  
 Thence N 00°30'48" W, 6.56 feet along said existing wire fence;  
 Thence N 89°44'46" W, 580.39 feet along said existing wire fence;  
 Thence S 89°31'34" W, 341.01 feet along said existing wire fence;  
 Thence N 89°34'59" W, 357.62 feet along said existing wire fence;  
 Thence S 89°38'37" W, 488.72 feet along said existing wire fence;

Thence N 89°55'33" W, 373.95 feet along said existing wire fence to the POINT OF TERMINATION along the East line of lands described in Document 636322, as recorded in the office of the Grant County Register of Deeds, Grant County, Wisconsin.

LEGEND:

- SECTION CORNER OR 1/4 SECTION CORNER
- 1" x 24" IRON PIPE WEIGHING 1.7 LBS/LIN FT PLACED.
- 3/4" REBAR FOUND
- P.O.B. POINT OF BEGINNING
- EXISTING WIRE FENCE ALONG SURVEYED LINE
- - - EXISTING WIRE FENCE
- ( ) RECORDED AS



SCOTT D. WARNER  
 REGISTERED LAND SURVEYOR S-2524

I certify that I have surveyed the above described lines, and this map is, to the best of my knowledge and belief, a correct representation thereof.

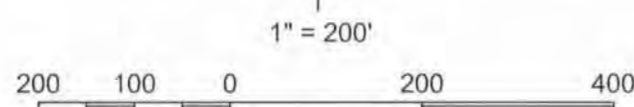

BEARINGS ARE REFERENCED TO THE NORTH - SOUTH 1/4 LINE OF SECTION 34, T. 8 N. - R. 1 W. ASSUMED TO BEAR N 00°32'27" E

SHEET 1 OF 1

This instrument drafted by Scott D. Warner, August 5, 2010.

Survey For: Jim Lindquist  
 410 Hunt Club Drive  
 St. Charles, IL 60174

WOODLAND CONSULTANTS, INC.

Engineering, Land Surveying and Building Design  
 755 VALLEY VIEW DRIVE  
 RICHLAND CENTER, WISCONSIN 53581  
 PHONE (608) 647-2191  
 FAX (608) 647-2192  
 www.woodlandconsultants.com

1954.001