

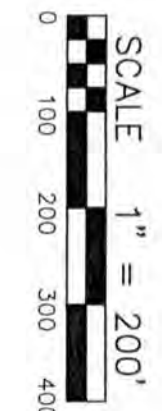

PLAT OF SURVEY

LOCATED IN THE EAST 1/2 OF THE NW1/4, SECTION 4, T5N, R5W, VILLAGE OF PATCH GROVE, GRANT COUNTY, WISCONSIN. ALSO BEING A PART OF LANDS DESCRIBED VOLUME 703, PAGES 827-828.

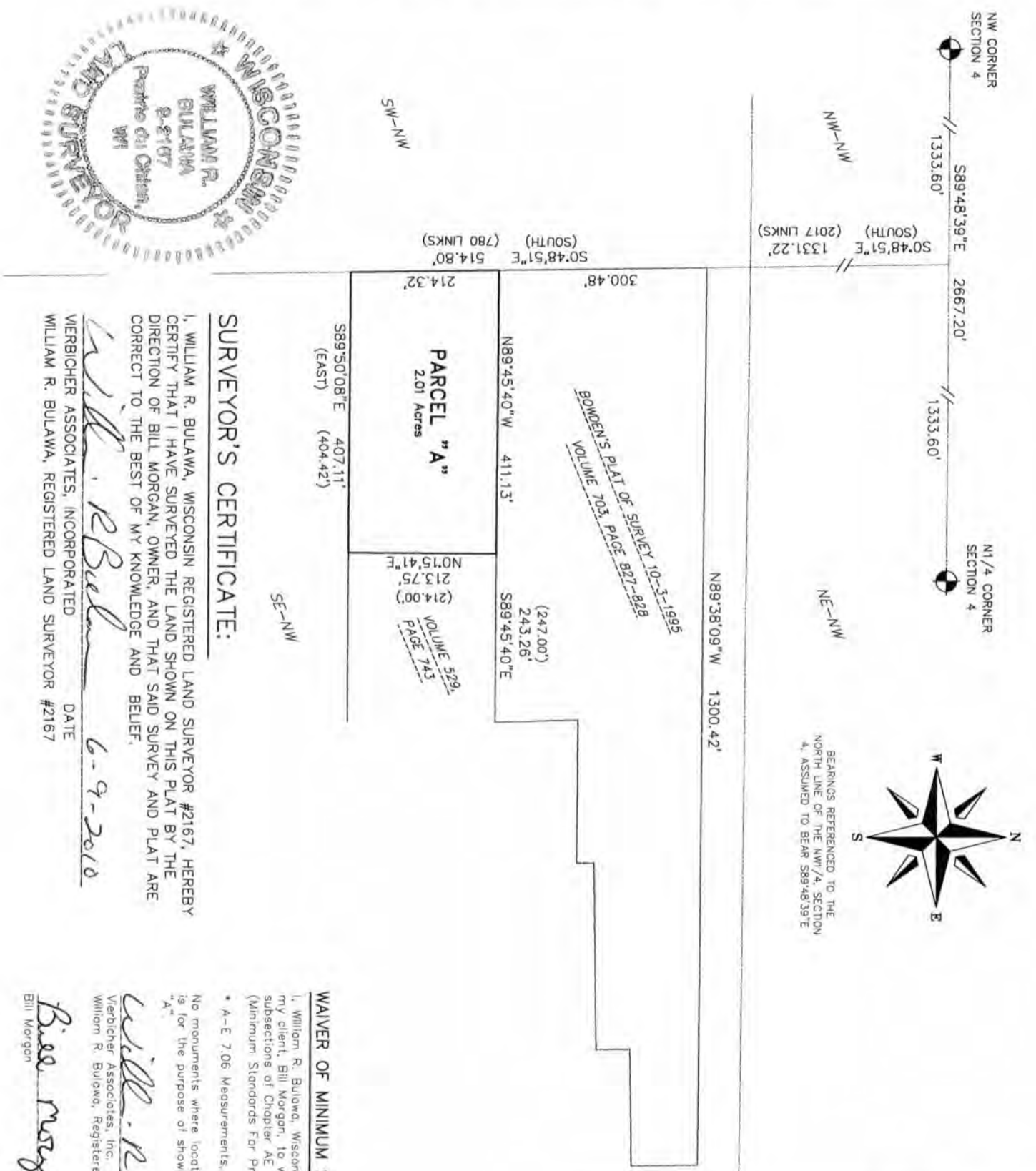

LEGEND
 EXISTING PLUS CORNER
 RECORDED AS

SHEET 1 OF 2
 THIS INSTRUMENT DRAFTED BY W. BULAWA

SURVEYOR'S CERTIFICATE:

I, WILLIAM R. BULAWA, WISCONSIN REGISTERED LAND SURVEYOR #2167, HEREBY CERTIFY THAT I HAVE SURVEYED THE LAND SHOWN ON THIS PLAT BY THE DIRECTION OF BILL MORGAN, OWNER, AND THAT SAID SURVEY AND PLAT ARE CORRECT TO THE BEST OF MY KNOWLEDGE AND BELIEF.

William R. Bulawa
 VERBICHER ASSOCIATES, INCORPORATED
 WILLIAM R. BULAWA, REGISTERED LAND SURVEYOR #2167
 DATE 6-9-2010

WAIVER OF MINIMUM STANDARDS FOR PROPERTY SURVEYS

I, William R. Bulawa, Wisconsin Registered Land Surveyor 2167, hereby agree with my client, Bill Morgan, to waive the requirements of the following applicable subsections of Chapter AE 7 of the Administrative Code of the State of Wisconsin (Minimum Standards For Property Surveys):

- A-E 7.06 Measurements, A-E 7.07 Monuments

No monuments were located or placed on the boundary of Parcel "A". This map is for the purpose of showing what was used to write the description of Parcel "A".

Bill Morgan
 Verbicher Associates, Inc.
 William R. Bulawa, Registered Land Surveyor 2167
 Date 6-8-2010
Bill Morgan
 Bill Morgan
 Date 6-11-10

AUG 11 2010

Parcel "A" Description

A parcel of land located in the East Half of the Northwest Quarter, Section 4, T5N, R5W, Village of Patch Grove, Grant County, Wisconsin. Also being a part of lands described in Volume 703, Pages 827-828, described as follows:

Commencing at the Northwest Corner of Section 4; thence S89°48'39"E, 1333.60 feet along the north line of the Northwest Quarter of said Section 4 to the northwest corner the East half of the Northwest Quarter of said Section 4; thence S00°48'51"E, 1331.22 feet along the west line of the East half of the Northwest Quarter of said Section 4 to the northwest corner of lands described in Volume 703, Pages 827-828; thence S00°48'51"E, 300.48 feet along the west line of the East half of the Northwest Quarter of said Section 4, and the west line of said lands described in Volume 703, Pages 827-828, said point being the Point of Beginning of this description; thence S00°48'51"E, 214.32 feet along the west line of the East half of the Northwest Quarter of said Section 4 to the southwest corner of lands described in Volume 703, Pages 827-828; thence S89°50'08"E, 407.11 feet along the south line of said lands described in Volume 703, Pages 827-828, to the southwest corner of lands described in Volume 529, Page 743; thence N00°15'41"E, 213.75 feet to the northwest corner of lands described in Volume 529, Page 743; thence N89°45'40"W, 411.13 feet to the Point of Beginning.

Containing 2.01 acres more or less.

SHEET 2 OF 2

AUG 11 2010