

# PLAT OF SURVEY

No. \_\_\_\_\_

Being located in the Northeast One-Quarter (NE1/4) of the Southeast One-Quarter (SE 1/4) of Section 27, Town Two North, Range Two West of the 4th P.M., Paris Township, Grant County, Wisconsin

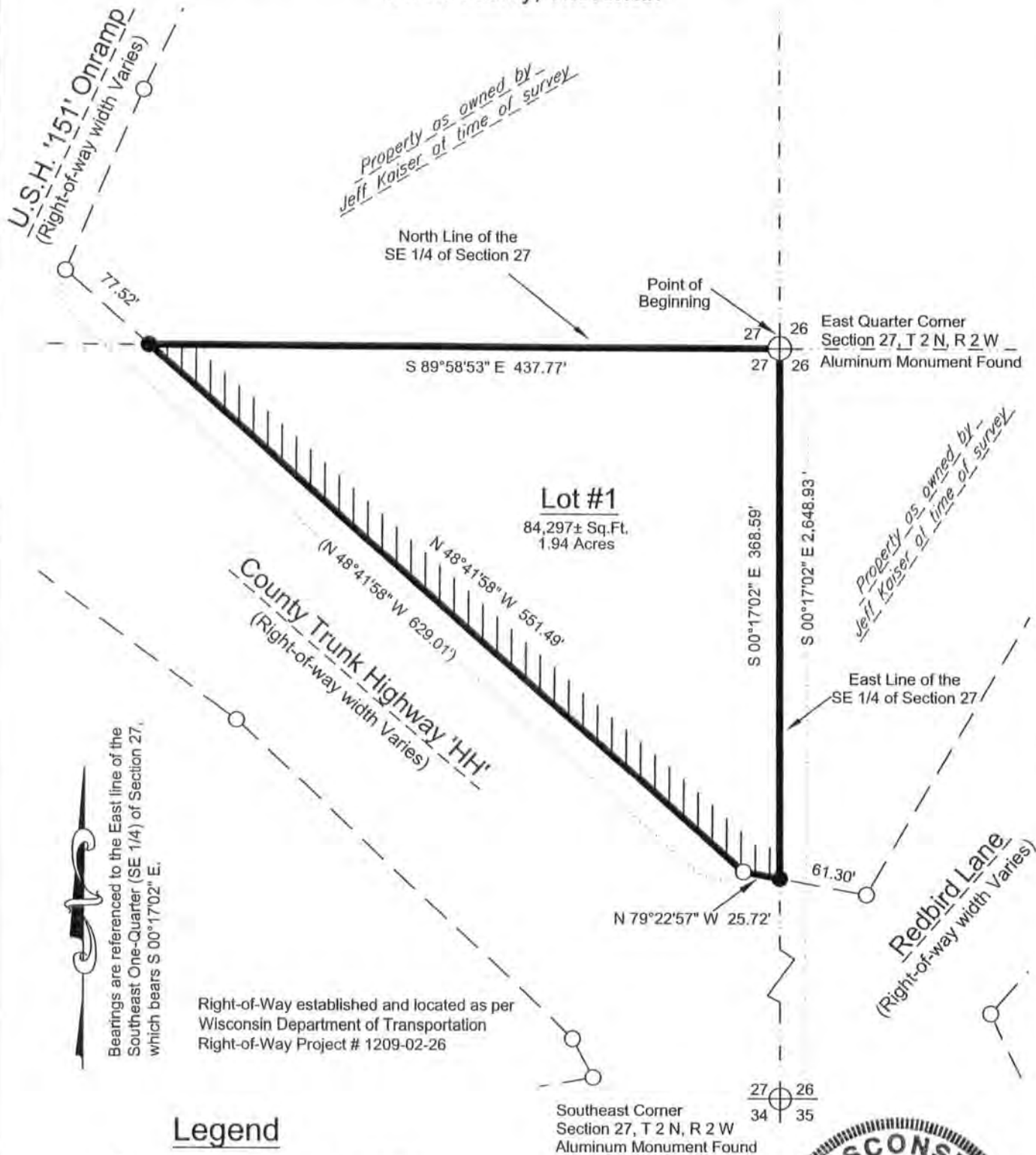

Bearings are referenced to the East line of the Southeast One-Quarter (SE 1/4) of Section 27, which bears S 00°17'02" E.

## Legend

- Set No. 6 x 18" rebar - wt = 1.50 #/l.f.
- No. 6 Rebar Found
- ⊕ Grant County Aluminum Monument Found

- Boundary Line
- - - - Section Line/ 40 Line
- - - - ROW / Property Lines
- //// Access Restricted

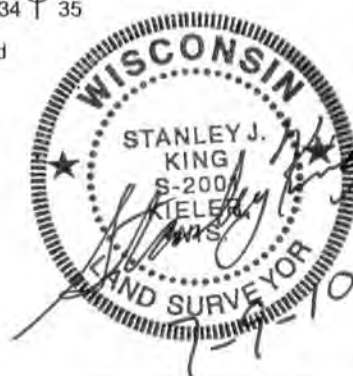

**DELTA 3 ENGINEERING**  
Professional Civil—Municipal & Structural Engineering  
Land Development Planning & CADD Services  
52 Means Drive, Suite 101 Phone: (608) 348-5355  
Platteville, Wisconsin 53818 Fax: (608) 348-5455

For: Jeff Koiser  
4442 West Lane  
Cuba City, WI 53807-9314

DRAWN BY: S. King  
APPROVED: S. King  
CREW: CLJ,KAK,BRD  
Data: G:\Projects\2010\D10-048\cad\survey.dwg  
Drawing: G:\Projects\2010\D10-048\platofsurvey\POS.dwg

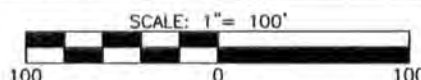

# PLAT OF SURVEY

No. \_\_\_\_\_

Being located in the Northeast One-Quarter (NE1/4) of the Southeast One-Quarter (SE 1/4) of Section 27, Town Two North, Range Two West of the 4th P.M., Paris Township, Grant County, Wisconsin

Surveyor's Certificate:

I, Stanley J. King, Registered Wisconsin Land Surveyor, do hereby certify:

That I have surveyed, divided, and mapped this Plat of Survey, being located in the Northeast One-Quarter (NE 1/4) of the Southeast One-Quarter (SE 1/4) of Section Twenty-seven (27), Town Two North (T2N), Range Two West (R2W) of the Fourth Principal Meridian, Paris Township, Grant County, Wisconsin, containing 1.94 acres, more or less, and being described as follows:

Commencing at the East Quarter (E 1/4) corner of said Section Twenty-seven (27), said corner being the Point of Beginning;

Thence S 00°17'02" E 368.59' along the East line of the Southeast One-Quarter (SE 1/4) of said Section Twenty-seven (27) to the northerly right-of-way of County Trunk Highway 'HH';

Thence N 79°22'57" W 25.72' along said northerly right-of-way of County Trunk Highway 'HH';

Thence N 48°41'58" W 551.49' along said northerly right-of-way of County Trunk Highway 'HH' to the North line of the Southeast One-Quarter of said Section Twenty-seven (27);

Thence S 89°58'53" E 437.77' along the North line of the Southeast One-Quarter of said Section Twenty-seven (27) to the Point of Beginning and being subject to any and all easements of record and/or usage.

That I have made such survey and map by the direction of Jeff Kaiser.

There is no warranty with respect to local ordinances.

That such map is a correct representation of all the exterior boundaries of the land surveyed thereof.

That I have fully complied with the provisions of Chapter 236 of the Wisconsin Statutes and the requirements of the Paris Township, in surveying and mapping the same.

Dated this 9th day of July, 20 10.

  
Stanley J. King, S-2001



Surveyor's Notes:

Surveyor has made no investigation for easements of record, encumbrances, restrictive covenants, or ownership title evidence, except as specifically shown on this plat. No distance should be assumed by scaling. No underground improvements have been located unless shown and noted. No representation as to ownership, use or possession, should be hereon implied. Refer to abstract, title, or local ordinances for any additional restriction, easements, or building setback lines. No abstract, nor title commitment, nor results of title searches were furnished to the Surveyor. There may exist documents of record which would affect this parcel.



**DELTA 3  
ENGINEERING**

Professional Civil-Municipal & Structural Engineering  
Land Development Planning & CADD Services  
52 Means Drive, Suite 101 Phone: (608) 348-5355  
Platteville, Wisconsin 53818 Fax: (608) 348-5455

For: Jeff Kaiser  
4442 West Lane  
Cuba City, WI 53807-9314

DRAWN BY: S. King  
APPROVED: S. King  
CREW: CLJ,KAK,BRD  
Data: G:\Projects\2010\D10-048\cad\survey.dwg  
Drawing: G:\Projects\2010\D10-048\platofsurvey\POS.dwg