



PROFESSIONAL SERVICES

**TRANSPORTATION • MUNICIPAL  
DEVELOPMENT • ENVIRONMENTAL**  
2901 International Lane Madison, WI 53704  
608-242-7779 1-800-446-0679 Fax: 608-242-5664  
Web Address: www.msa-ps.com  
© MSA PROFESSIONAL SERVICES

PROJECT NO. CLORD  
DRAWN BY: kcl  
CHECKED BY: kcl  
FILE: POS.DGN  
SHEET NO. 1 OF 1

GRANT COUNTY PLAT OF SURVEY

LOT 4 AND THE SOUTH ONE-HALF OF LOT 3 ALONG WITH THE VACATED PORTIONS OF THE ALLEY OF BLOCK 9 OF THE PARK ADDITION TO THE VILLAGE OF BLUE RIVER, GRANT COUNTY, WISCONSIN.  
AND ALSO,  
LOTS 2 AND 7 AND THE NORTH ONE-HALF OF LOT 3 ALONG WITH THE VACATED PORTIONS OF THE ALLEY OF BLOCK 9 OF THE PARK ADDITION TO THE VILLAGE OF BLUE RIVER, GRANT COUNTY, WISCONSIN.

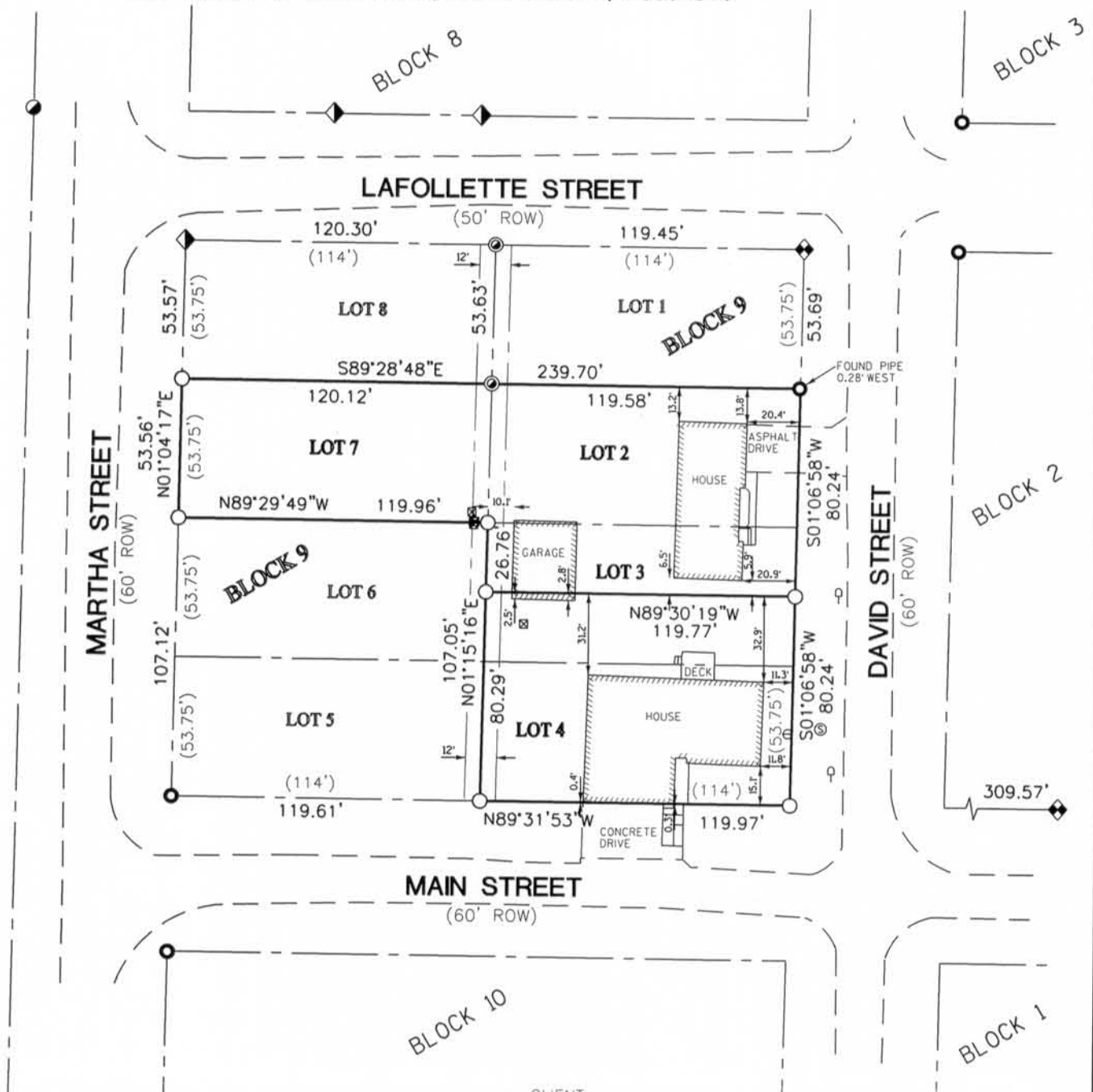

CLIENT:  
CHARLES AND LENICE LORD  
509 MAIN STREET  
BLUE RIVER, WI 53518

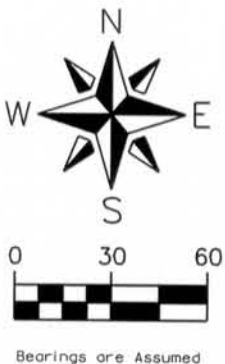

LEGEND			
●	FOUND 2" IRON PIPE	♀	MAILBOX
◆	FOUND 1 1/4" IRON PIPE	□	POWER POLE
⊙	FOUND 1" IRON PIPE	⊠	TELEPHONE PEDESTAL
⊙	FOUND 1/2" IRON PIPE	⊕	WATER SHUT OFF
◆	FOUND 3/4" IRON BAR	⊙	SANITARY MANHOLE
○	SET 3/4" IRON BAR	(XX)	RECORD DISTANCE



*Kevin Lord*

JUN 29 2010