

SURVEY PLAT

LOCATED IN THE SW 1/4-SE 1/4 OF SECTION 1, TOWN 6 NORTH, RANGE 1 WEST, TOWN OF WINGVILLE, GRANT COUNTY, WISCONSIN.

SURVEYOR'S CERTIFICATE:

I, John M. Halverson, Registered Land Surveyor, hereby certify that I have surveyed a parcel of land located in the SW 1/4-SE 1/4 of Section 1, Town 6 North, Range 1 West, Town of Wingville, Grant County, Wisconsin, described as follows:

Commencing at the South 1/4 corner of said Section 1; thence N 89°29'32" E, 973.66 feet along the South line of the SE 1/4 of said Section 1 to the point of beginning; thence N 53°04'10" W, 232.66 feet; thence N 00°43'12" E, 389.79 feet; thence N 56°03'46" E, 287.00 feet; thence N 75°42'44" E, 306.91 feet; thence S 00°25'06" E, 762.36 feet along the East line of the SW 1/4-SE 1/4 to the point of beginning, containing 8.076 acres.

I further certify that such survey and the representation thereof hereon is true and correct to the best of my knowledge and belief.

John M. Halverson
John M. Halverson
Registered Land Surveyor
6381 Coon Rock Road
Arena, WI 53503
(608)753-2498

Dated this 18th day of MAY, 2010

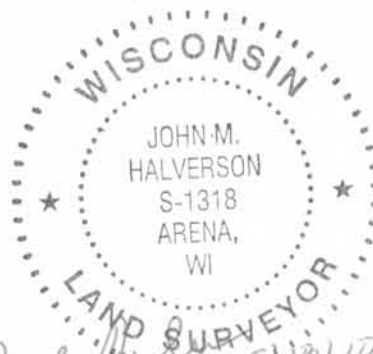

Unrecorded monuments located

S 89°54'34" W-17.73'
N 88°59'47" W-12.96'

Bearings are referenced to the South line of the SE 1/4 of Section 1 which bears N 89°29'32" E based on the Grant County Coordinate System as defined by the Wisconsin Department of Transportation and determined by GPS Observation

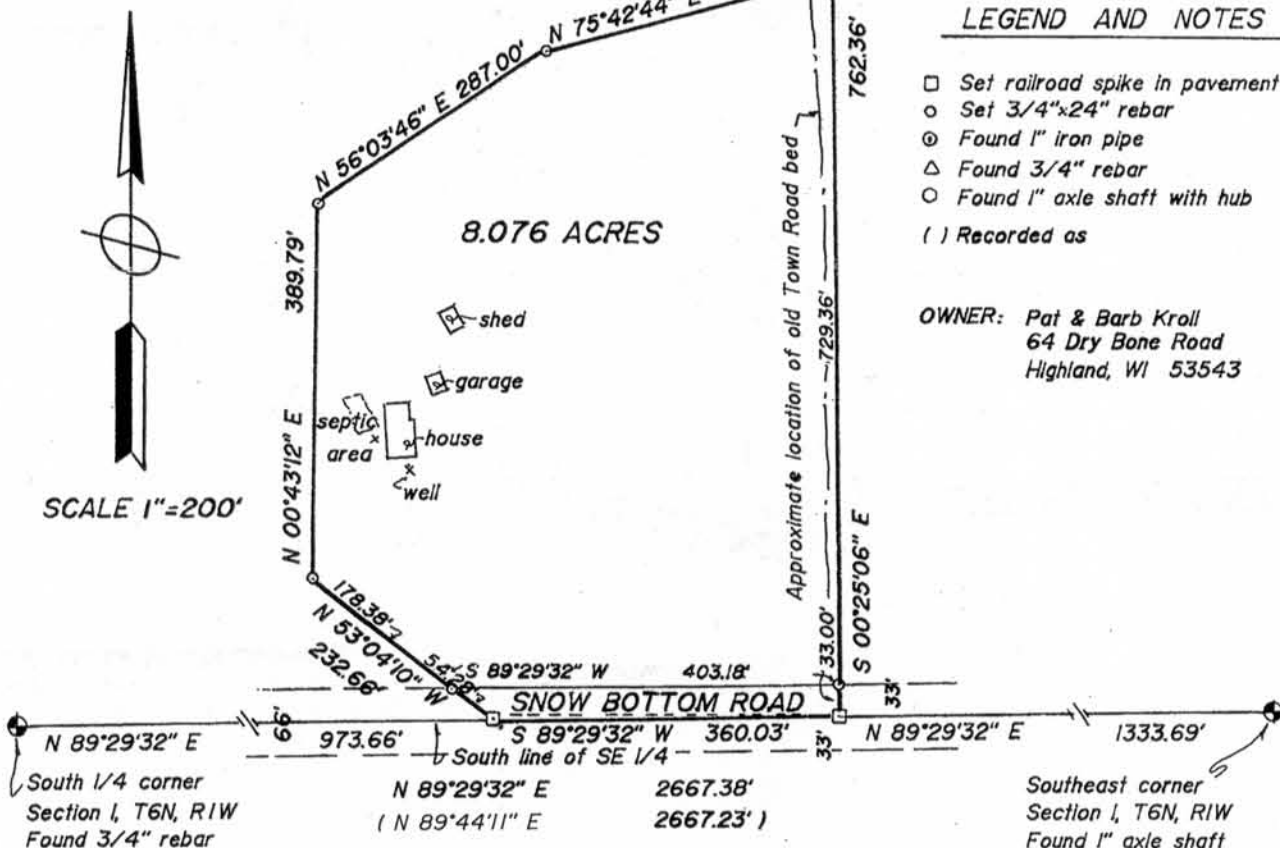

MAY 28 2010