

# PLAT OF SURVEY

FOR: SHARON HORSFALL  
 13068 U.S. HY. 18  
 PRAIRIE DU CHIEN, WI 53821

**PARCEL DESCRIPTION:**

A parcel of land being located in part of the NE 1/4 of the SW 1/4 of Section 24, T6N, R6W, Town of Wyalusing, Grant County, Wisconsin, to wit:

Commencing at the Center 1/4 of said Section 24; thence S 89°13'04" W, 909.97' to the POINT OF BEGINNING; thence S 19°22'56" E, 472.46' to a point on the Northerly right of way line of U.S. Hy. 18; thence N 53°05'37" W, 164.57' to a point in the same; thence N 4°09'22" W, 347.78' to the POINT OF BEGINNING; containing 0.495 acres, more or less. Parcel is subject to any easements of record and/or usage.

**SURVEYOR'S CERTIFICATE:**

I hereby certify that I have made a survey according to the instructions and/or description furnished me and that the plat drawn is a correct representation of that survey to the best of my knowledge and belief.

*Michael G. Rochon* 4/1/2010  
 Michael G. Rochon, RLS No. S-2767 Date

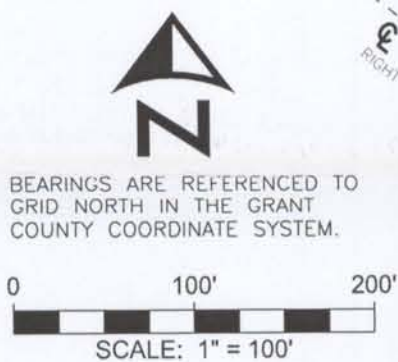
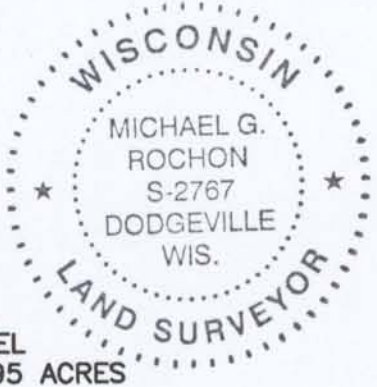
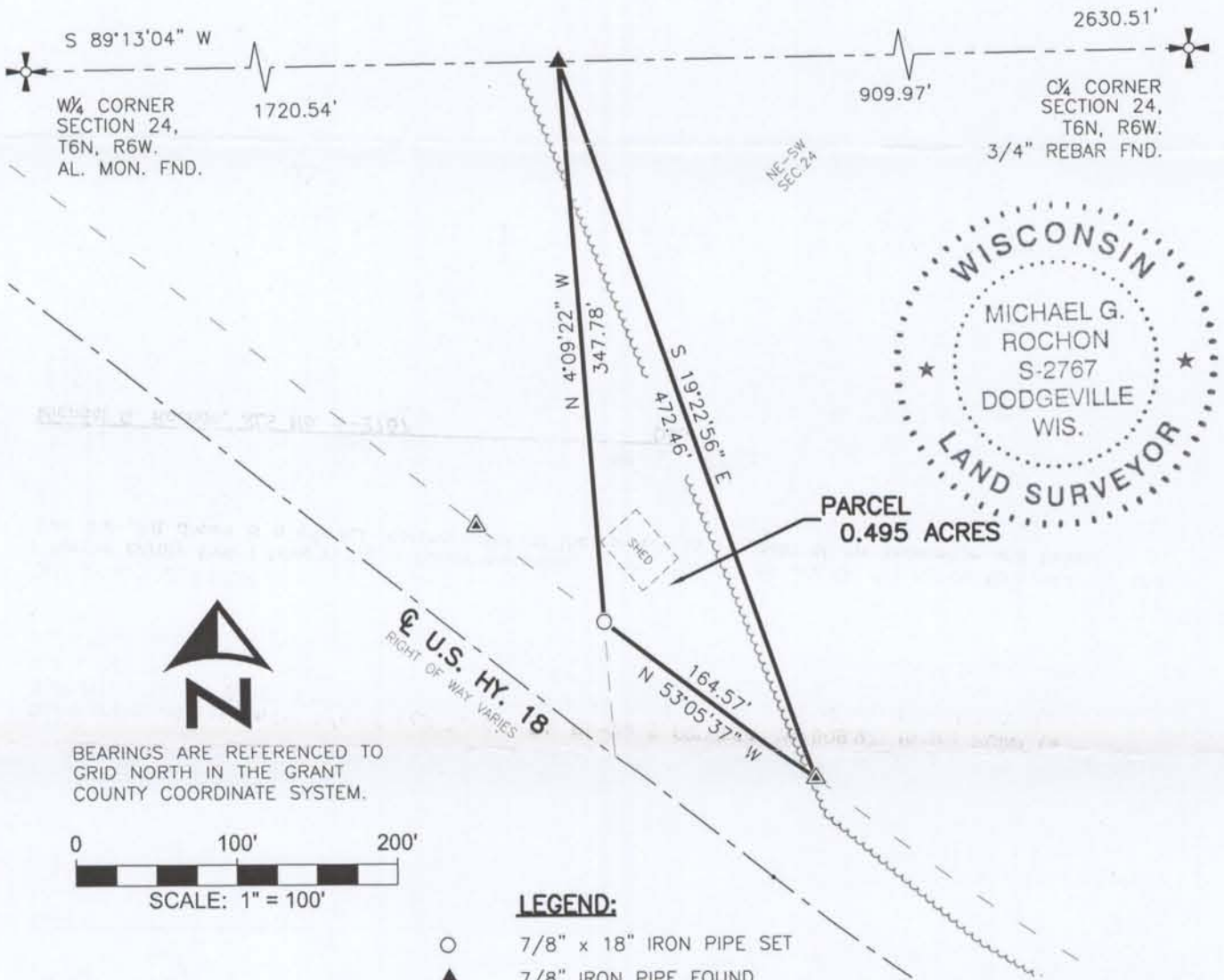

**LEGEND:**

- 7/8" x 18" IRON PIPE SET
- ▲ 7/8" IRON PIPE FOUND
- △ 3/4" REBAR WITH YELLOW CAP FOUND (RIGHT OF WAY MARKER)
- ⊕ SECTION CORNER

SHEET 1 OF 1  
 JOB ID: 1003191B(2)  
 FIELD CREW: MGR  
 DWG. BY: MGR

