

PARCEL A
PREVIOUS SURVEY
BY SEAN WALSH
DATED 4-22-1994

PARCEL B
PREVIOUS SURVEY
BY SEAN WALSH
DATED 4-22-1994

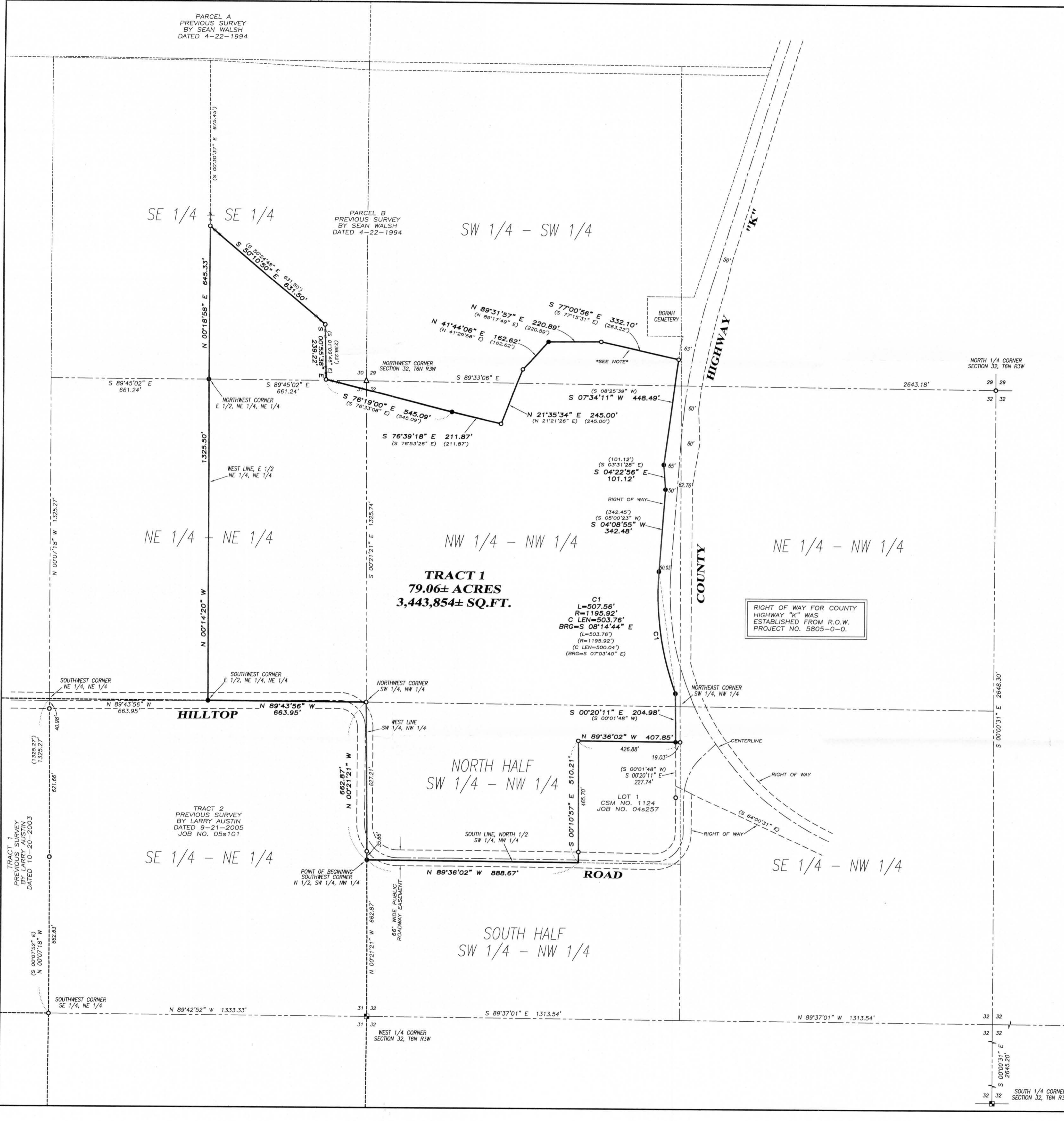

TRACT 1 DESCRIPTION:
Located in the Southwest Quarter (SW 1/4) of the Southwest Quarter (SW 1/4) of Section Twenty-nine (29), the Southeast Quarter (SE 1/4) of the Southeast Quarter (SE 1/4) of Section Thirty (30), the Northeast Quarter (NE 1/4) of the Northeast Quarter (NE 1/4) of Section Thirty-one (31) and the Northwest Quarter (NW 1/4) of the Northwest Quarter (NW 1/4) of the Northwest Quarter (SW 1/4) of the Northwest Quarter (NW 1/4) of Section Thirty-two (32), Township Six (6) North, Range Three (3) West of the 4th P.M., Mount Ida Township, Grant County, Wisconsin, containing 79.06 acres, more or less, and being described as follows:

Commencing at the West Quarter (W 1/4) corner of said Section 32;
thence North 00° 21' 21" West 662.87 feet along the West line of said Section 32 to the Southwest corner of the North Half (N 1/2) of the Southwest Quarter (SW 1/4) of the Northwest Quarter (NW 1/4) thereof and the point of beginning;
thence North 00° 21' 21" West 662.87 feet along the West line of said Section 32 to the Northwest corner of the Southwest Quarter (SW 1/4) of the Northwest Quarter (NW 1/4) thereof;
thence North 89° 43' 56" West 663.95 feet along the South line of the Northeast Quarter (NE 1/4) of the Northeast Quarter (NE 1/4) of said Section 31 to the Southwest corner of the East Half (E 1/2) of the Northeast Quarter (NE 1/4) of the Northeast Quarter (NE 1/4) thereof;
thence North 00° 14' 20" West 1325.50 feet along the West line of the East Half (E 1/2) of the Northeast Quarter (NE 1/4) of the Northeast Quarter (NE 1/4) of said Section 31 to the Northwest corner thereof;
thence North 00° 18' 58" East 645.33 feet to a No. 6 rebar marking a corner of a previous survey by Sean Walsh dated 4-22-1994;
thence South 50° 10' 50" East 631.50 feet along a line of said survey to a No. 6 rebar;
thence South 00° 55' 38" East 239.22 feet along a line of said survey to a No. 6 rebar;
thence South 76° 19' 00" East 545.09 feet along a line of said survey to a No. 6 rebar;
thence South 76° 39' 18" East 211.87 feet along a line of said survey to a No. 6 rebar;
thence North 21° 35' 34" East 245.00 feet along a line of said survey to a No. 6 rebar;
thence North 41° 44' 06" East 162.62 feet along a line of said survey to a No. 6 rebar;
thence North 89° 31' 57" East 220.89 feet along a line of said survey to a No. 6 rebar;
thence South 77° 00' 56" East 332.10 feet to a No. 6 rebar on the Westerly right of way of County Highway "K";
thence South 07° 34' 11" West 448.49 feet along said right of way to a No. 6 rebar;
thence South 04° 22' 56" East 101.12 feet along said right of way to a No. 6 rebar;
thence South 04° 08' 55" West 342.48 feet along said right of way to a No. 6 rebar;
thence 507.56' on the arc of a curve to the left having a radius of 1195.92' and a long chord bearing South 08° 14' 44" East 503.76' along said right of way to a No. 6 rebar;
thence South 00° 20' 11" East 204.98 feet along said right of way to a No. 6 rebar on the North line of Lot 1 of Certified Survey Map No. 1124, recorded in Volume 9 of Certified Survey Maps on Pages 168-169 as Document No. 672003, Grant County Registry;
thence North 89° 36' 02" West 407.85 feet along the North line of said Lot 1 to a No. 6 rebar marking the Northwest corner thereof;
thence South 00° 10' 57" East 510.21 feet along the West line of said Lot 1 to the Southwest corner thereof;
thence North 89° 36' 02" West 888.67 feet along the South line of the North Half (N 1/2) of the Southwest Quarter (SW 1/4) of the Northwest Quarter (NW 1/4) of Section 32 to the point of beginning.
Tract being subject to any and all easements of record and/or usage.

SURVEYOR'S CERTIFICATE:
I, Larry L. Austin, Registered Wisconsin Land Surveyor, hereby certify:
That the above description was surveyed, mapped and monumented as shown on this plat by me or under my direct supervision.
That conformance with local ordinances are not guaranteed with this survey.
That this survey was prepared under the instructions of:
That to the best of my knowledge and belief, this plat is an accurate representation thereof.
That all plans that do not show a seal imprint in red ink may contain unauthorized alterations.
The certification contained on this document shall not apply to any copies.

Dated this 18th day of November, 2009.
Larry L. Austin
Larry L. Austin, S-1903

SURVEYOR'S NOTES:
Parcel "B" survey by Sean Walsh dated 4-22-1994 does not close. The error appeared to be along the line recorded as: S 77°15'31" E 263.22'. A found monument at the distance of 332.10' (on the right of way for County Highway "K") was utilized as the intent of the conveyance. By utilizing this rebar, it also fits monuments found to the North along County Highway "K" as established by Sean Walsh. Section 31 was previously subdivided by a Survey 1 performed on October 20, 2003, Job No. 038257. I utilized the information collected for that survey, to establish the necessary lines of the portion of this survey located in Section 31. Surveyor has made no investigation for easements of record, encumbrances, restrictive covenants, ownership title evidence except as specifically shown on this plat. No distance should be assumed by scaling. No improvements have been located unless shown and noted. No representation as to ownership, use or possession should be hereon implied. Refer to abstract, title or local ordinances for any additional restriction, encumbrances or building setback lines. No abstract, nor title commitment, nor results of title searches were furnished the surveyor.



AREA TABLE	
SECTION 29:	SW-SW = 2.34± ACRES
SECTION 30:	SE-SE = 4.98± ACRES
SECTION 31:	NE-NE = 20.10± ACRES
SECTION 32:	NW-NW = 36.68± ACRES
	SW-NW = 14.96± ACRES

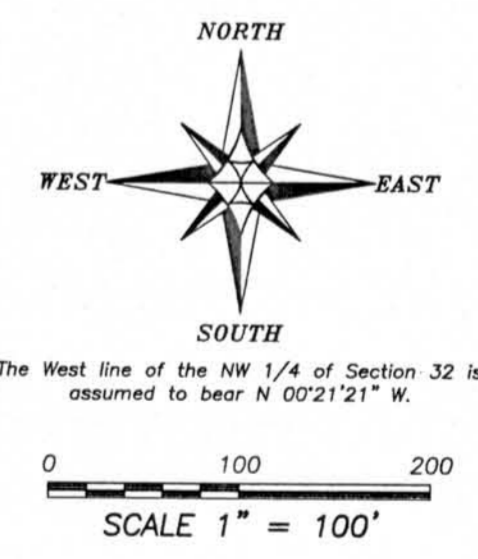

LEGEND

- Aluminum Monument found with Grant County Aluminum Cap
 - No. 6 rebar found
 - ▲ 1" diameter iron pipe found
 - △ No. 6 x 24" rebar set with cap
 - + No monument set with cap
 - () Recorded as
 - Approximate fence location
- Fences shown on this survey were measured at random locations. The fence may meander between the fence corners and is shown for reference only. Possession and occupational rights MAY have been acquired to the fence and it is not known if the fence was intended to mark the boundary or if it is a fence of convenience. This survey was prepared with the intent of following the lines shown and described hereon.

PLAT OF SURVEY
PREPARED FOR: ROBERT BELSCAMPER
LOCATED IN SECTIONS 29, 30, 31 & 32, T6N R3W,
MOUNT IDA TOWNSHIP, GRANT COUNTY, WISCONSIN

Austin Engineering LLC
austineengineeringllc.com
4211 HWY 81 E
LANGCASTER, WI 53813
PHONE: 608-723-6363
FAX: 608-723-6702

JOB NO: 09197
FIELDBOOK: TDSR
C:\T6N3W\33A
M:\PLAT\T6N3W\32\09197-BELSCAMPER

DRAWN BY: AJ AUSTIN
APPROVED: LL AUSTIN
CREW: SB-BD

SHEET 1 OF 1