

PLAT OF RESURVEY

DESCRIPTION PROVIDED:

Property described in Warranty Deed recorded in Volume 849, Page 451 as Document No. 619007, Grant County Registry and being described as follows:

Lot 53 of Grant County Certified Survey Maps No. 599, recorded on December 20, 1999 in Volume 4 of Certified Survey Maps on Page 237 as Document No. 615446. Said Certified Survey Map being located in part of the Northwest Quarter of the Northwest Quarter (NW1/4-NW1/4), the Southwest Quarter of the Northwest Quarter (SW1/4-NW1/4), the Northwest Quarter of the Southwest Quarter (NW1/4-SW1/4), the Northeast Quarter of the Southwest Quarter (NE1/4-SW1/4), and the Southeast Quarter of the Southwest Quarter (SE1/4-SW1/4) of Section 25, Town 3 North, Range 4 West, Town of Waterloo, Grant County, Wisconsin.

Property subject to easements as described in Warranty Deed recorded in Volume 849, Page 451 as Document No. 619007, Grant County Registry.

SURVEYOR'S CERTIFICATE:

I, Larry L. Austin, Registered Wisconsin Land Surveyor, hereby certify:

That the above description was resurveyed, mapped and monumented as shown on this plat by me or under my direct supervision.

That this survey was prepared under the instructions of Richard Hunkel. That to the best of my knowledge and belief, this plat is an accurate representation thereof.

That all plans that do not show a seal imprint in red ink may contain unauthorized alterations.

The certification contained on this document shall not apply to any copies.

Dated this 22nd day of September, 2009.

Larry L. Austin
Larry L. Austin, S-1903

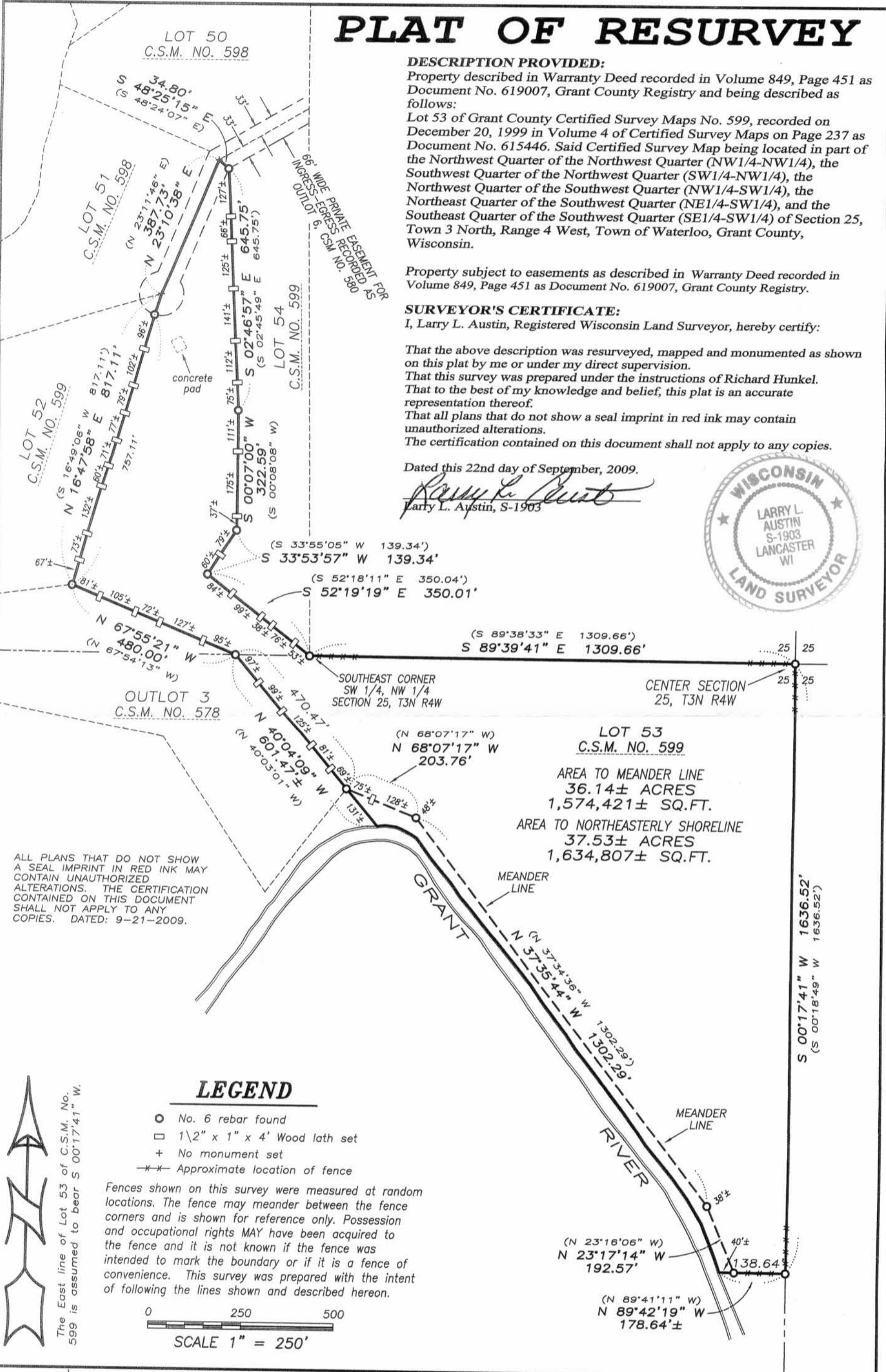

ALL PLANS THAT DO NOT SHOW A SEAL IMPRINT IN RED INK MAY CONTAIN UNAUTHORIZED ALTERATIONS. THE CERTIFICATION CONTAINED ON THIS DOCUMENT SHALL NOT APPLY TO ANY COPIES. DATED: 9-21-2009.

LEGEND

- No. 6 rebar found
- 1\2" x 1" x 4' Wood lath set
- + No monument set
- *- Approximate location of fence

Fences shown on this survey were measured at random locations. The fence may meander between the fence corners and is shown for reference only. Possession and occupational rights MAY have been acquired to the fence and it is not known if the fence was intended to mark the boundary or if it is a fence of convenience. This survey was prepared with the intent of following the lines shown and described hereon.

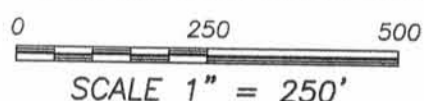

The East line of Lot 53 of C.S.M. No. 599 is assumed to bear S 00°17'41" W.

Prepared for: RICHARD HUNKEL

JOB NO: 09s216
FIELDBOOK: TDSR
G:\T3NR4W\15A
H:\PLAT\T3NR4W\25\09s216-HUNKEL

DRAWN BY: AJ AUSTIN
APPROVED: LL AUSTIN
CREW: BS-SA-BD

Austin Engineering LLC
austinengineeringllc.com
4211 HWY 81 E, LANCASTER, WI 53813
PHONE: 608-723-6363 FAX: 608-723-6702