

# PLAT OF SURVEY

FOR: BRUCE & SHARON ROWE

LOCATED IN THE NE 1/4 OF THE SE 1/4 OF SECTION 34 AND NW 1/4 OF THE SW 1/4 OF SECTION 35, ALL IN T6N, R1W, WINGVILLE TOWNSHIP, GRANT COUNTY, WISCONSIN.

JOB #2009-38  
CREW ML SS

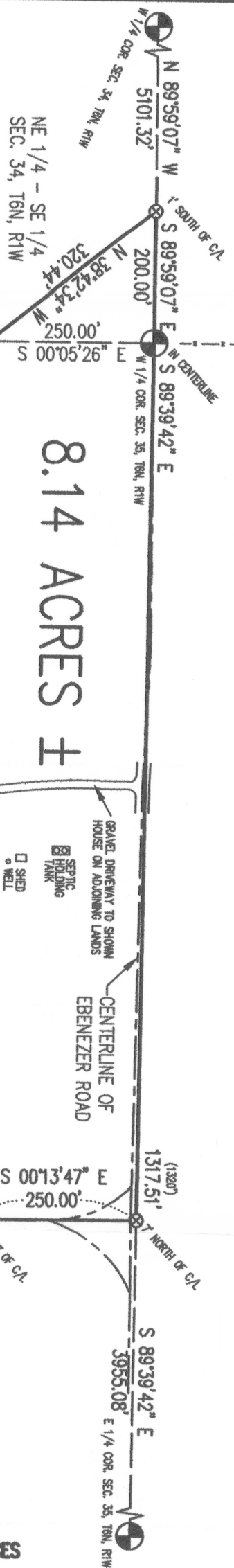

- LEGEND:**
- 1" X 20" IRON PIPE SET
  - ⊗ MAG NAIL SET
  - ⊙ SECTION CORNER, FOUND
  - ⊕ ALUMINUM CAPPED MONUMENT
  - ⊖ MAG NAIL FOUND
  - ⊘ FENCE
  - (-X-) RECORDED AS

**PARCEL DESCRIPTION:**

A parcel of land located in part of the NE 1/4 of the SE 1/4 of Section 34 and NW 1/4 of the SW 1/4 of Section 35, all in T6N, R1W, Wingville Township, Grant County, Wisconsin, to wit:

Commencing at the W 1/4 CORNER of said Section 35; said point being the POINT OF BEGINNING; thence along the quarter section line, S 89° 39' 42" E, 1317.51' to the northeast corner of said NW 1/4 of the SW 1/4; thence along the east line of said forty, S 0° 13' 47" E, 250.00'; thence N 89° 39' 42" W, 1318.12'; thence N 38° 42' 34" W, 320.44' to the quarter section line; thence S 89° 59' 07" E, 200.00' to the POINT OF BEGINNING; said described parcel containing 8.14 acres, more or less. Parcel is subject to easements for Ebenezer Road along the northerly and LaPlatte Road along the easterly sides thereof. Parcel is subject to any easements, restrictions, and regulations of record.

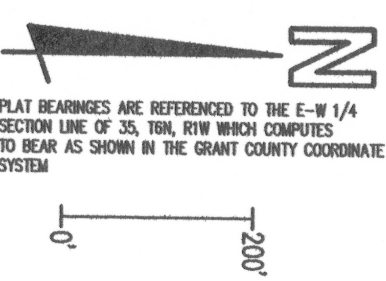

ORIGINAL DRAWING  
SCALE

1" = 200'

PLAT BEARINGS ARE REFERENCED TO THE E-W 1/4 SECTION LINE OF 35, T6N, R1W WHICH COMPUTES TO BEAR AS SHOWN IN THE GRANT COUNTY COORDINATE SYSTEM

**SURVEYOR'S CERTIFICATE**

I HEREBY CERTIFY THAT I HAVE MADE A SURVEY ACCORDING TO THE DESCRIPTION AND/OR INSTRUCTIONS FURNISHED ME AND THAT THE PLAT DRAWN HEREON IS A CORRECT REPRESENTATION OF THAT SURVEY TO THE BEST OF MY KNOWLEDGE AND BELIEF.

*Michael R. LaRosa* 8/28/2009  
MICHAEL R. LAROSA S-2259



**M. R. LaROSA TECHNICAL SERVICES**

P.O. BOX 383 (263 E. MAIN ST.)

LINDEN, WISCONSIN 53553

TEL. 608-623-3000