

PLAT OF SURVEY
FOR: WEAVERLAND CONFERENCE
(MENNONITE CHURCH)
c/o CHESTER HIGH

LOCATED IN THE SE 1/4 OF THE SE 1/4 OF SECTION 15, T6N, R2W, FENNIMORE TOWNSHIP, GRANT COUNTY, WISCONSIN

NOTES:
 PER CHECK WITH TOWNSHIP AND COUNTY CLERKS ON 8/15/08 AND 8/31/2009, NO CEMETERY ORDINANCES ARE RECORDED. MAP IS EXEMPT UNDER SECTION 157.07(6) FROM THE PLATTING REQUIREMENTS OF SECTION 157.07, WISCONSIN STATUTES. PARENT PARCEL SURVEYED 7/28/2006. CEMETERY IS BEING MOVED 40' WESTERLY FROM THE AREA PREVIOUSLY SURVEYED 7/29/2006.

- LEGEND:**
- ▽ 3/4" IRON PIPE FOUND
 - 3/4" IRON PIPE SET
 - △ 1-1/4" IRON PIPE FOUND
 - (-X-) FENCE
 - () RECORDED AS

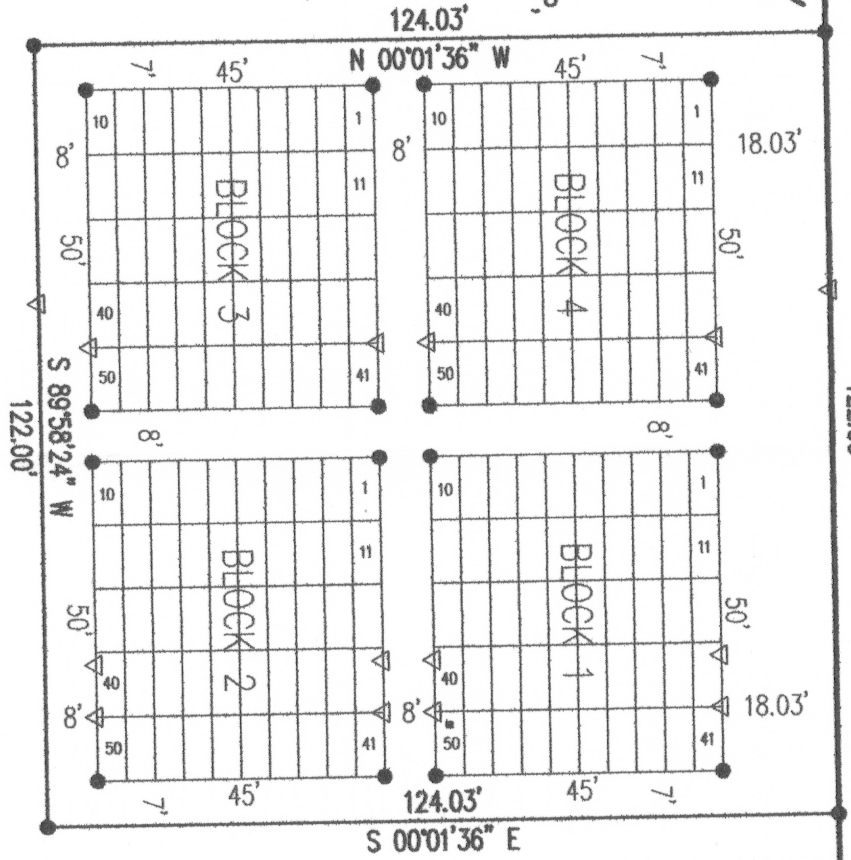

SURVEYOR'S CERTIFICATE

I HEREBY CERTIFY THAT I HAVE MADE A SURVEY ACCORDING TO THE DESCRIPTION AND/OR INSTRUCTIONS FURNISHED ME AND THAT THE PLAT DRAWN HEREON IS A CORRECT REPRESENTATION OF THAT SURVEY TO THE BEST OF MY KNOWLEDGE AND BELIEF.

Michael R. LaRosa 9/17/2009
 MICHAEL R. LAROSA S-2259

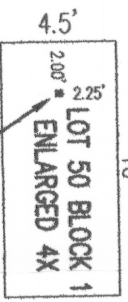

PLAQUE AS LOCATED 6/20/06 OF JORDAN HORNING (DECEMBER 2, 2005) HAS BEEN REPLACED WITH A HEADSTONE.

JOB #2009-40
 CREW ML SS

SE CORNER 15, T6N, R2W FOUND ALUMINUM CAPPED MON. (N) 574857.84, (E) 852247.12

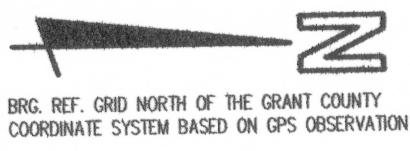
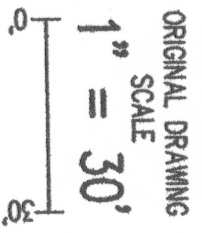

SE 1/4 - SE 1/4

NE 1/4 - SE 1/4

E 1/4 CORNER 15, T6N, R2W FOUND ALUMINUM CAPPED MON.