

PLAT OF SURVEY

DESCRIPTION OF REFERENCE LINE:

Commencing at the East Quarter (E 1/4) corner of Section Twenty-one (21), Township Seven (7) North, Range Three (3) West of the 4th P.M., Town of Marion, Grant County, Wisconsin; thence South 01° 23' 42" East 561.37' along the East line of said Section to the point of beginning; thence South 01° 23' 42" East 1547.45' along the East line of said Section to the terminus point.

SURVEYOR'S CERTIFICATE:

I, Larry L. Austin, Registered Wisconsin Land Surveyor, hereby certify: That the above description was surveyed, mapped and monumented as shown on this plat by me or under my direct supervision, all in accordance to the instructions of Doug Inghram and to the best of my knowledge and belief, this plat is an accurate representation thereof. That all plans that do not show a seal imprint in red ink may contain unauthorized alterations. The certification contained on this document shall not apply to any copies.

Dated this 2nd day of September, 2009.

Larry L. Austin
Larry L. Austin, S-1903

PARCEL "B"
PREVIOUS SURVEY
BY LARRY AUSTIN
DATED 7-26-2000

PREVIOUS SURVEY
BY LARRY AUSTIN
DATED 5-3-2002



LOT 1
CSM NO. 1394

LOT 14
CSM NO. 1320

LEGEND

- No. 6 rebar found
 - 1 1/2" x 1" x 4' Wood lath set
 - () Recorded as
 - x-x-x- Approximate location of fence
- Fences shown on this survey were measured at random locations. The fence may meander between the fence corners and is shown for reference only. Possession and occupational rights MAY have been acquired to the fence and it is not known if the fence was intended to mark the boundary or if it is a fence of convenience. This survey was prepared with the intent of following the lines shown and described hereon.

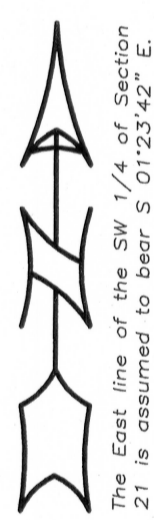
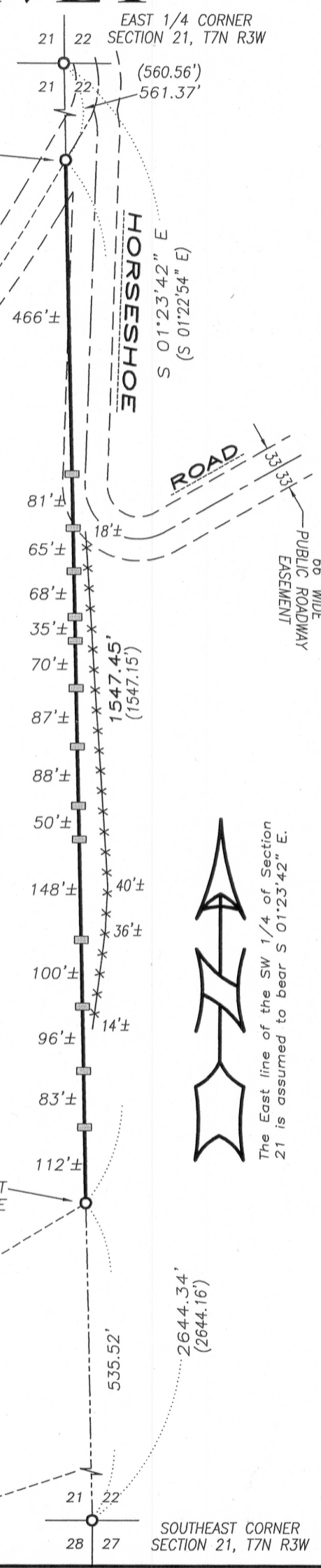
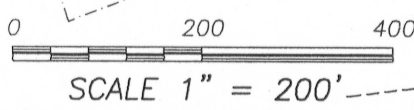

Austin Engineering LLC
austinengineeringllc.com
4211 HWY 81 E, LANCASTER, WI 53813
PHONE: 608-723-6363 FAX: 608-723-6702

Prepared for: **DOUG INGRAM**

JOB NO: 09s212
FIELDBOOK: TDS RANGER
G:\T7NR3W\19
H:\PLAT\T7NR3W\21\09s212-INGRAM

DRAWN BY: AJ AUSTIN
APPROVED: LL AUSTIN
CREW: SB-BD

SHEET 1 OF 1

SEP 22 2009