

PLAT OF SURVEY

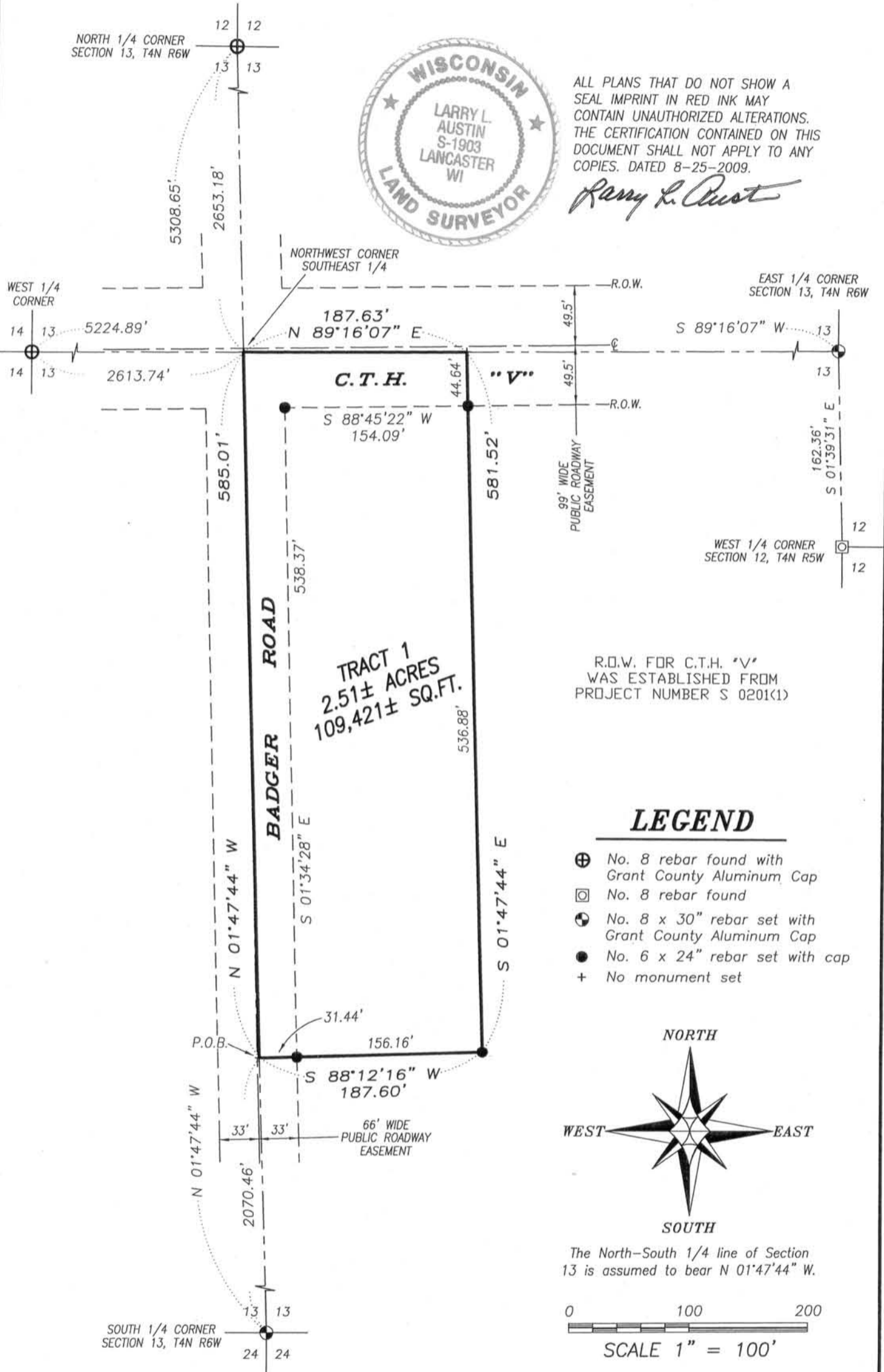

ALL PLANS THAT DO NOT SHOW A SEAL IMPRINT IN RED INK MAY CONTAIN UNAUTHORIZED ALTERATIONS. THE CERTIFICATION CONTAINED ON THIS DOCUMENT SHALL NOT APPLY TO ANY COPIES. DATED 8-25-2009.

Larry L. Austin



R.O.W. FOR C.T.H. "V" WAS ESTABLISHED FROM PROJECT NUMBER S 0201(1)

LEGEND

- ⊕ No. 8 rebar found with Grant County Aluminum Cap
- ⊞ No. 8 rebar found
- ⊗ No. 8 x 30" rebar set with Grant County Aluminum Cap
- No. 6 x 24" rebar set with cap
- + No monument set



The North-South 1/4 line of Section 13 is assumed to bear N 01°47'44" W.

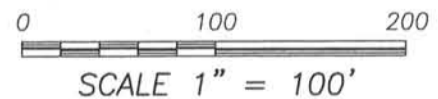

Prepared for: **STAN HAMPTON**

JOB NO: 09s198
 FIELDBOOK: TDSR, 2904
 G:\T4NR6W\01
 H:\PLAT\T4NR6W\13\09s198-HAMPTON

DRAWN BY: AJ AUSTIN
 APPROVED: LL AUSTIN
 CREW: BS-SB-BD

SHEET 1 OF 2

4211 HWY 81 E, LANCASTER, WI 53813
 PHONE: 608-723-6363 FAX: 608-723-6702

AUG 26 2009

PLAT OF SURVEY

TRACT 1 DESCRIPTION:

Located in the Northwest Quarter (NW 1/4) of the Southeast Quarter (SE 1/4) of Section Thirteen (13), Township Four (4) North, Range Six (6) West of the 4th P.M., Town of Glen Haven, Grant County, Wisconsin, containing 2.51 acres, more or less, and being described as follows:

Commencing at the South Quarter (S 1/4) corner of said Section 13;
thence North 01° 47' 44" West 2070.46' along the West line of the Southeast Quarter (SE 1/4) of said Section to the point of beginning;
thence North 01° 47' 44" West 585.01' along the West line of the Southeast Quarter (SE 1/4) of said Section to the Northwest corner thereof;
thence North 89° 16' 07" East 187.63' along the North line of the Southeast Quarter (SE 1/4) of said Section;
thence South 01° 47' 44" East 581.52';
thence South 88° 12' 16" West 187.60' to the point of beginning.

SURVEYOR'S CERTIFICATE:

I, Larry L. Austin, Registered Wisconsin Land Surveyor, hereby certify:

That the above description was surveyed, mapped and monumented as shown on this plat by me or under my direct supervision.

That conformance with local ordinances are not guaranteed with this survey.

That this survey was prepared under the instructions of Stan Hampton.

That to the best of my knowledge and belief, this plat is an accurate representation thereof.

That all plans that do not show a seal imprint in red ink may contain unauthorized alterations.

The certification contained on this document shall not apply to any copies.

Dated this 25th day of August, 2009.

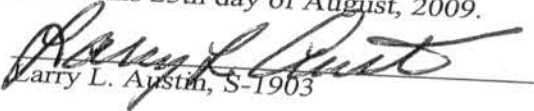
Larry L. Austin, S-1903

SURVEYOR'S NOTES:

Surveyor has made no investigation for easements of record, encumbrances, restrictive covenants, ownership title evidence except as specifically shown on this plat. No distance should be assumed by scaling. No improvements have been located unless shown and noted. No representation as to ownership, use or possession should be hereon implied. Refer to abstract, title or local ordinances for any additional restriction, easements or building setback lines. No abstract, nor title commitment, nor results of title searches were furnished the surveyor.

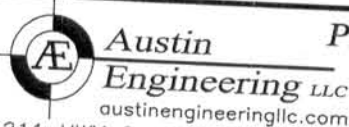

Prepared for: STAN HAMPTON

JOB NO: 09s198
FIELDBOOK: TDSR, 2904
G:\T4NR6W\01
H:\PLAT\T4NR6W\13\09s198-HAMPTON

DRAWN BY: AJ AUSTIN
APPROVED: LL AUSTIN
CREW: BS-SB-BD

SHEET 2 OF 2

AUG 26 2009