

PLAT OF SURVEY

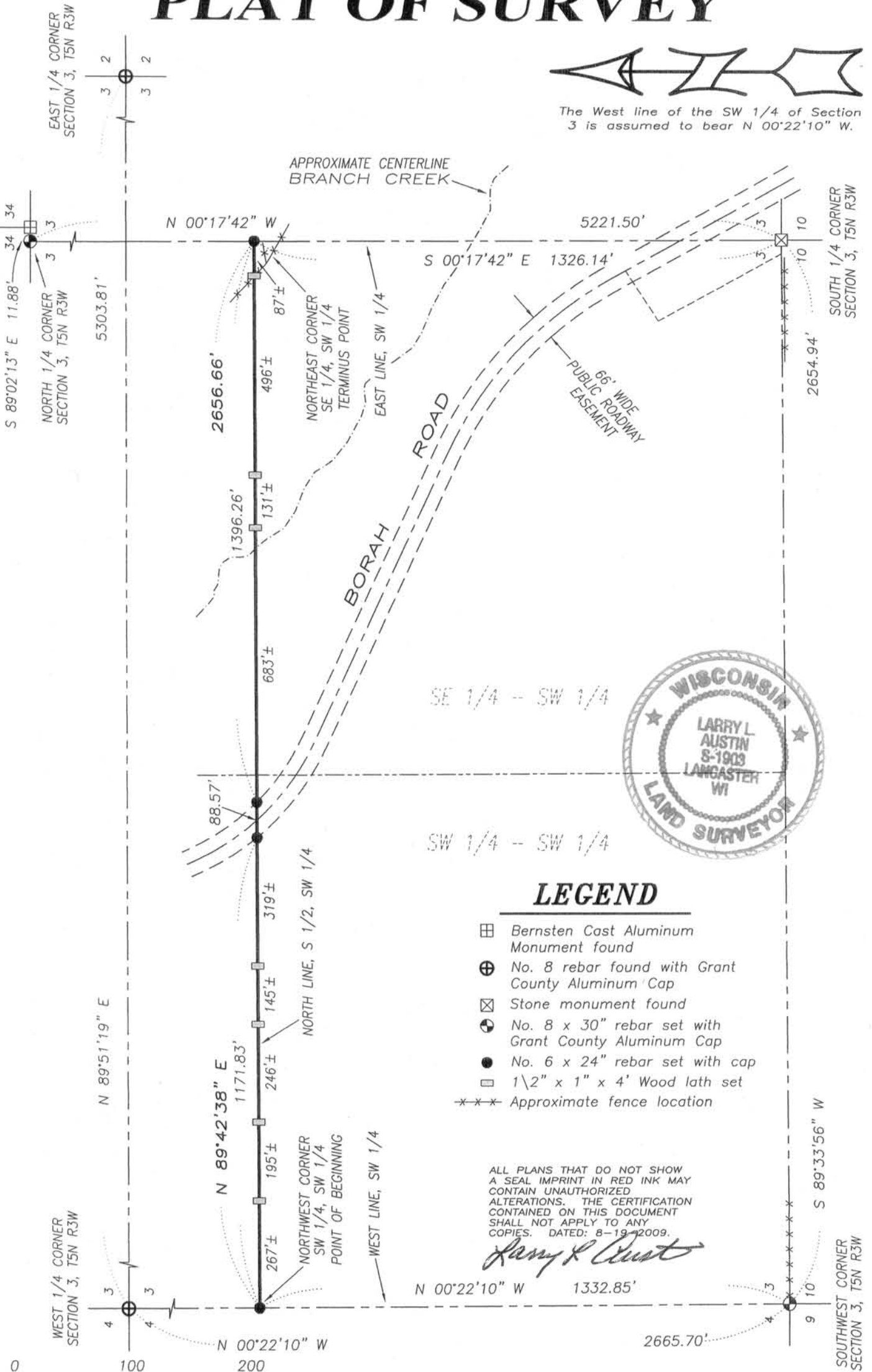

The West line of the SW 1/4 of Section 3 is assumed to bear N 00°22'10" W.



LEGEND

- Bernsten Cast Aluminum Monument found
- No. 8 rebar found with Grant County Aluminum Cap
- Stone monument found
- No. 8 x 30" rebar set with Grant County Aluminum Cap
- No. 6 x 24" rebar set with cap
- 1/2" x 1" x 4" Wood lath set
- Approximate fence location

ALL PLANS THAT DO NOT SHOW A SEAL IMPRINT IN RED INK MAY CONTAIN UNAUTHORIZED ALTERATIONS. THE CERTIFICATION CONTAINED ON THIS DOCUMENT SHALL NOT APPLY TO ANY COPIES. DATED: 8-19-2009.

Larry L. Austin

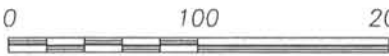

SCALE 1" = 100'



Austin Engineering LLC Prepared for: **PAUL AND LARRY HELMS**
austinengineeringllc.com

4211 HWY 81 E, LANCASTER, WI 53813
PHONE: 608-723-6363 FAX: 608-723-6702

JOB NO: 09s194
FIELDBOOK: TDS RANGER
G:\T5NR3W\02
H:\PLAT\T5NR3W\03\09s194-HELMS

DRAWN BY: AJ AUSTIN
APPROVED: LL AUSTIN
CREW: BS-SA-BD

SHEET 1 OF 2

AUG 26 2009

PLAT OF SURVEY

DESCRIPTION FOR CONVEYANCE:

The Southeast Quarter (SE 1/4) of the Southwest Quarter (SW 1/4) and the Southwest Quarter (SW 1/4) of the Southwest Quarter (SW 1/4) of Section Three (3), Township Five (5) North, Range Three (3) West of the 4th P.M., Town of North Lancaster, Grant County, Wisconsin, EXCEPTING therefrom the following tract:

Commencing at that point where Borah Road is intersected by the Section Line between Section 3 and 10 in Township 5 North, Range 3 West of the 4th P.M., Grant County, WI, running thence West along the Section Line 175 feet, thence North 353 feet, thence East 110 feet to Borah Road, and running thence Southeasterly along Borah Road to the point of beginning.

DESCRIPTION OF LINE SURVEYED:

Commencing at the Southwest corner of Section Three (3), Township Five (5) North, Range Three (3) West of the 4th P.M., Town of North Lancaster, Grant County, Wisconsin; thence North 00° 22' 10" West 1332.85' along the West line of the Southwest Quarter (SW 1/4) of said Southwest Quarter (SW 1/4) to the Northwest corner thereof and the point of beginning; thence North 89° 42' 38" East 2656.66' along the North line of the South Half (S 1/2) of said Southwest Quarter (SW 1/4) to the Northeast corner thereof and the terminus point.

SURVEYOR'S CERTIFICATE:

I, Larry L. Austin, Registered Wisconsin Land Surveyor, hereby certify:

That the above noted description was surveyed, mapped and monumented as shown on this plat by me or under my direct supervision.

That this survey was prepared under the instructions of Paul Helms.

That to the best of my knowledge and belief, this plat is an accurate representation thereof.

That all plans that do not show a seal imprint in red ink may contain unauthorized alterations.

The certification contained on this document shall not apply to any copies.

Dated this 19th day of August, 2009.

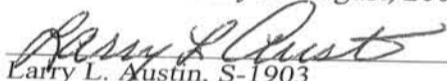
 Larry L. Austin, S-1903

SURVEYOR'S NOTES:

Surveyor has made no investigation for easements of record, encumbrances, restrictive covenants, ownership title evidence except as specifically shown on this plat. No distance should be assumed by scaling. No improvements have been located unless shown and noted. No representation as to ownership, use or possession should be hereon implied. Refer to abstract, title or local ordinances for any additional restriction, easements or building setback lines. No abstract, nor title commitment, nor results of title searches were furnished the surveyor.



Austin Prepared for: PAUL AND LARRY HELMS
 Engineering LLC
 austinengineeringllc.com

4211 HWY 81 E, LANCASTER, WI 53813
 PHONE: 608-723-6363 FAX: 608-723-6702

JOB NO: 09s194
 FIELDBOOK: TDS RANGER
 G:\T5NR3W\02
 H:\PLAT\T5NR3W\03\09s194-HELMS

DRAWN BY: AJ AUSTIN
 APPROVED: LL AUSTIN
 CREW: BS-SA-BD

SHEET 2 OF 2

AUG 26 2009