

# PLAT OF SURVEY

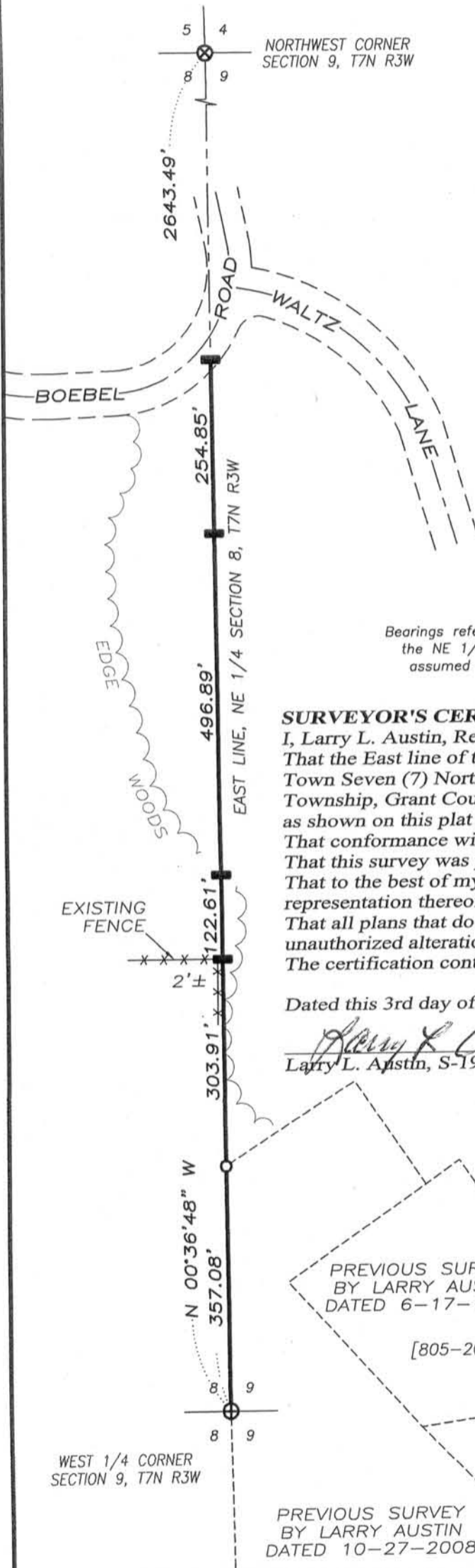

## LEGEND

- ⊕ No. 8 rebar found with Grant County Aluminum Cap
- ⊗ No. 6 rebar found with Grant County Aluminum Cap
- No. 6 rebar found
- 1" x 2" x 48" Wooden lath set
- x-x- Approximate location of fence

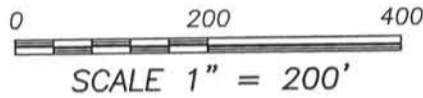

Bearings referenced to the East line of the NE 1/4 of Section 8, which is assumed to bear N 00°36'48" W.

### SURVEYOR'S CERTIFICATE:

I, Larry L. Austin, Registered Wisconsin Land Surveyor, hereby certify: That the East line of the Northeast Quarter (NE 1/4) of Section Eight (8), Town Seven (7) North, Range Three (3) West of the 4th p.m., Marion Township, Grant County, Wisconsin, was surveyed, mapped and monumented as shown on this plat by me or under my direct supervision. That conformance with local ordinances are not guaranteed with this survey. That this survey was prepared under the instructions of CHARLES BOEBEL. That to the best of my knowledge and belief, this plat is an accurate representation thereof. That all plans that do not show a seal imprint in red ink may contain unauthorized alterations. The certification contained on this document shall not apply to any copies.

Dated this 3rd day of August, 2009.

*Larry L. Austin*  
 Larry L. Austin, S-1903

### SURVEYOR'S NOTES:

Surveyor has made no investigation for easements of record, encumbrances, restrictive covenants, ownership title evidence except as specifically shown on this plat. No distance should be assumed by scaling. No improvements have been located unless shown and noted. No representation as to ownership, use or possession should be hereon implied. Refer to abstract, title or local ordinances for any additional restriction, easements or building setback lines. No abstract, nor title commitment, nor results of title searches were furnished the surveyor.

