

PLAT OF SURVEY

ALL PLANS THAT DO NOT SHOW A SEAL IMPRINT IN RED INK MAY CONTAIN UNAUTHORIZED ALTERATIONS. THE CERTIFICATION CONTAINED ON THIS DOCUMENT SHALL NOT APPLY TO ANY COPIES. DATED: 7-13-2009.

Larry L. Austin

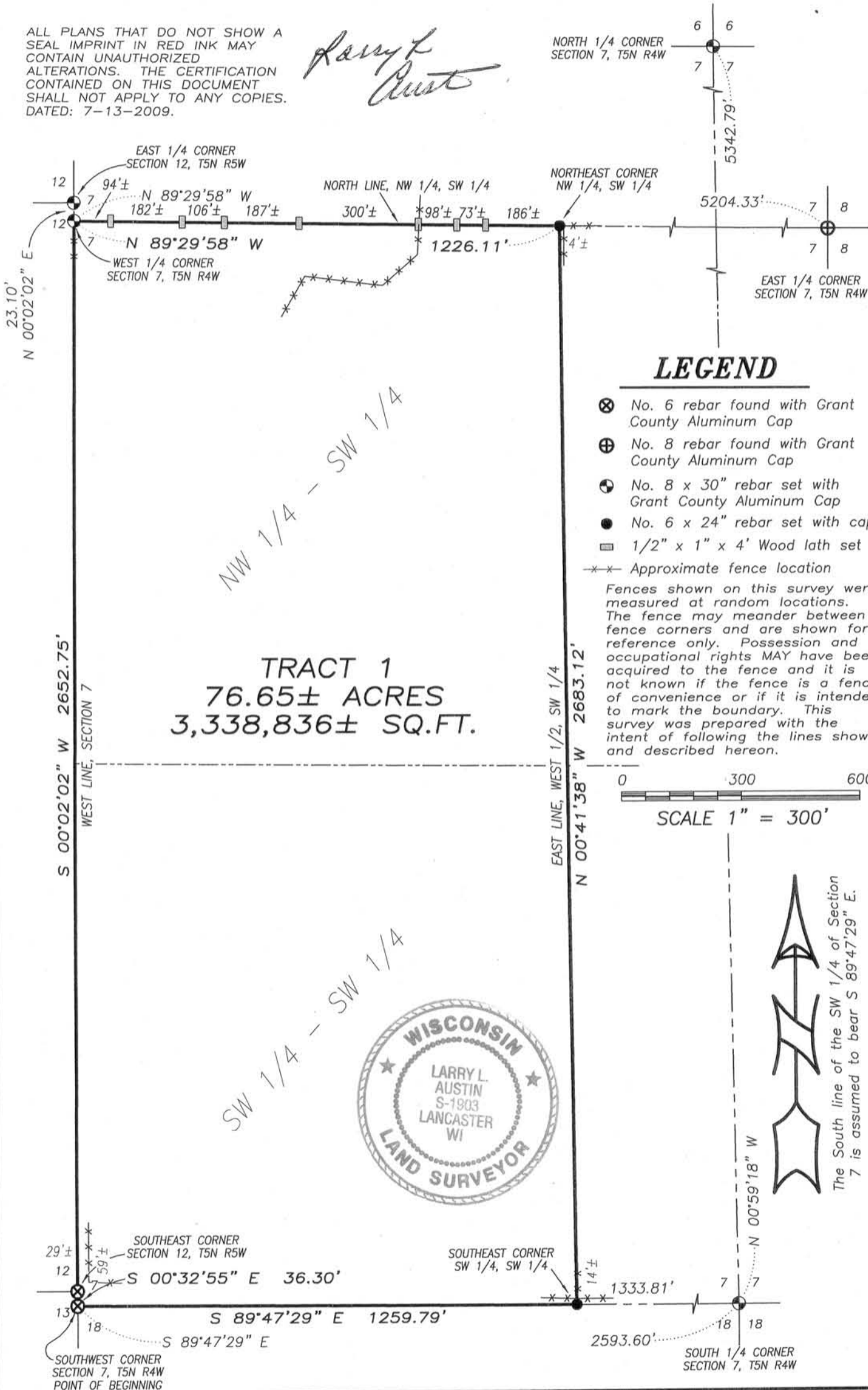

Austin Engineering LLC

Prepared For: **JOE CRUBEL**

4211 HWY 81 E, LANCASTER, WI 53813
PHONE 608-723-6363 FAX 608-723-6702

JOB NO: 09s140
FIELDBOOK: TDS RANGER
G:\T5NR4W\28
H:\PLAT\T5NR4W\07\09s140-CRUBEL

DRAWN BY: AJ AUSTIN
APPROVED: LL AUSTIN
CREW: BS-SB-BD

SHEET 1 OF 2

JUL 20 2009

PLAT OF SURVEY

TRACT 1 DESCRIPTION:

The Northwest Quarter (NW 1/4) of the Southwest Quarter (SW 1/4) and the Southwest Quarter (SW 1/4) of the Southwest Quarter (SW 1/4) of Section Seven (7), Town Five (5) North, Range Four (4) West of the 4th P.M., Little Grant Township, Grant County, Wisconsin, containing 76.65 acres, more or less, and being described as follows:

Commencing at the Southwest corner of said Section Seven (7), said corner being the point of beginning;

thence South $89^{\circ} 47' 29''$ East 1259.79' along the South line of said Section 7 to the Southeast corner of the Southwest Quarter (SW 1/4) of said Southwest Quarter (SW 1/4);
thence North $00^{\circ} 41' 38''$ West 2683.12' along the East line of the West Half (W 1/2) of said Southwest Quarter (SW 1/4) to the Northeast corner thereof;
thence North $89^{\circ} 29' 58''$ West 1226.11' along the North line of the Northwest Quarter (NW 1/4) of said Southwest Quarter (SW 1/4) to the West Quarter (W 1/4) corner thereof;
thence South $00^{\circ} 02' 02''$ West 2652.75' along the West line of said Section Seven (7) to the Southeast corner of Section Twelve (12), Town Five (5) North, Range Five (5) West;
thence South $00^{\circ} 32' 55''$ East 36.30' along the West line of said Section Seven (7) to the point of beginning. Tract being subject to any and all easements of record and/or usage.

SURVEYOR'S CERTIFICATE:

I, Larry L. Austin, Registered Wisconsin Land Surveyor, hereby certify:

That the above description was surveyed, mapped and monumented as shown on this plat by me or under my direct supervision.

That conformance with local ordinances are not guaranteed with this survey.

That this survey was prepared under the instructions of Joe Crubel.

That to the best of my knowledge and belief, this plat is an accurate representation thereof.

That all plans that do not show a seal imprint in red ink may contain unauthorized alterations.

The certification contained on this document shall not apply to any copies.

Dated this 13th day of July, 2009.

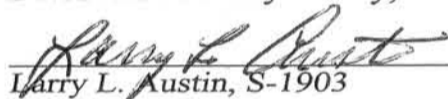
Larry L. Austin, S-1903

SURVEYOR'S NOTES:

Surveyor has made no investigation for easements of record, encumbrances, restrictive covenants, ownership title evidence except as specifically shown on this plat. No distance should be assumed by scaling. No improvements have been located unless shown and noted. No representation as to ownership, use or possession should be hereon implied. Refer to abstract, title or local ordinances for any additional restriction, easements or building setback lines. No abstract, nor title commitment, nor results of title searches were furnished the surveyor.



Austin
Engineering LLC

Prepared For: JOE CRUBEL

4211 HWY 81 E, LANCASTER, WI 53813
PHONE 608-723-6363 FAX 608-723-6702

JOB NO: 09s140
FIELDBOOK: TDS RANGER
G:\T5NR4W\28
H:\PLAT\T5NR4W\07\09s140-CRUBEL

DRAWN BY: AJ AUSTIN
APPROVED: LL AUSTIN
CREW: BS-SB-BD

SHEET 2 OF 2