

PLAT OF SURVEY

FOR: RAY GOLFORTH

JOB #2009-21
CREW: ML RG

LOCATED IN GOVERNMENT LOT 1 OF SECTION 30, T2N, R2W, PARIS TOWNSHIP, GRANT COUNTY, WISCONSIN.

LEGEND:

- △ 1-1/4" IRON PIPE FOUND ON 5/7/2009 (OR SIZE AS NOTED)
- X- FENCE
- () RECORDED AS

NOTE: THE PURPOSE OF THIS SURVEY WAS TO RELOCATE AND VERIFY THE LOCATIONS OF THE EXISTING SHOWN IRONS ON OR NEAR THE EAST AND WEST LINES OF LOT 3 OF A "CERTIFIED SURVEY" BY DALE C. DIXON OF THE DOUGLAS SCHAAL PROPERTY CIRCA 1975. THIS MAP APPEARS TO HAVE NEVER BEEN RECORDED. THE LOTS NOTED ON THIS MAP HAVE BEEN CONVEYED BY INDIVIDUAL METES AND BOUNDS DESCRIPTIONS AND INDIVIDUAL PLAT OF SURVEYS BY DIXON EXIST FOR SOME OF THESE LOTS.

NOTE: MOST OF THE IRONS NOTED IN THIS SURVEY ARE IRONS I FOUND OR SET IN A PREVIOUS SURVEY FOR JEFF ROTH DATED 12/16/2002 (JOB #2003-33).

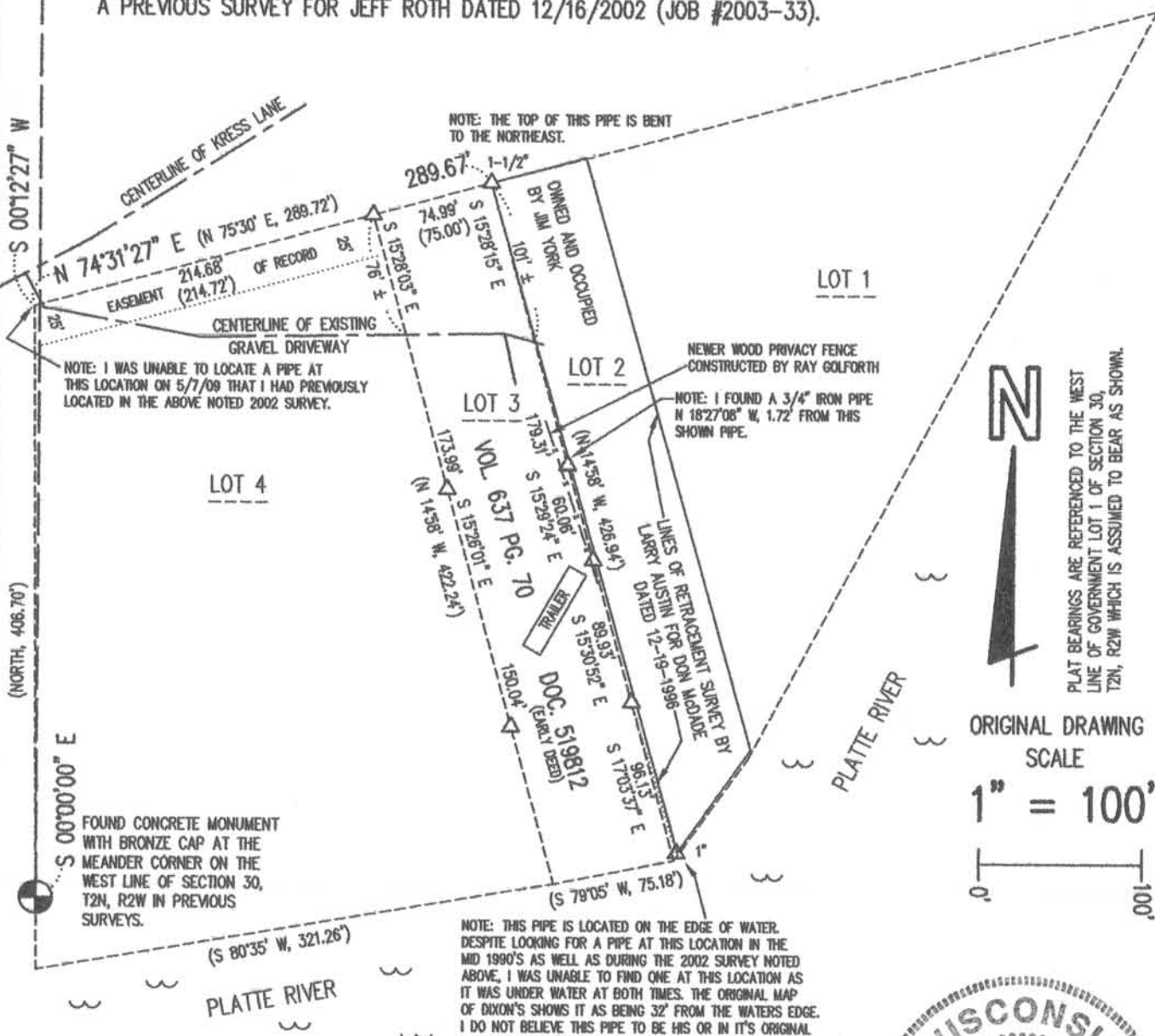

PLAT BEARINGS ARE REFERENCED TO THE WEST LINE OF GOVERNMENT LOT 1 OF SECTION 30, T2N, R2W WHICH IS ASSUMED TO BEAR AS SHOWN.

ORIGINAL DRAWING SCALE
1" = 100'



SURVEYOR'S CERTIFICATE

I HEREBY CERTIFY THAT I HAVE MADE A SURVEY ACCORDING TO THE DESCRIPTION AND/OR INSTRUCTIONS FURNISHED ME AND THAT THE PLAT DRAWN HEREON IS A CORRECT REPRESENTATION OF THAT SURVEY TO THE BEST OF MY KNOWLEDGE AND BELIEF.

Michael R. LaRosa 5/14/2009
MICHAEL R. LaROSA S-2259

M. R. LaROSA TECHNICAL SERVICES

P.O. BOX 383 (263 E. MAIN ST.) LINDEN, WISCONSIN 53553 TEL. 608-623-3000