

# SITE SURVEY

MADISON STREET

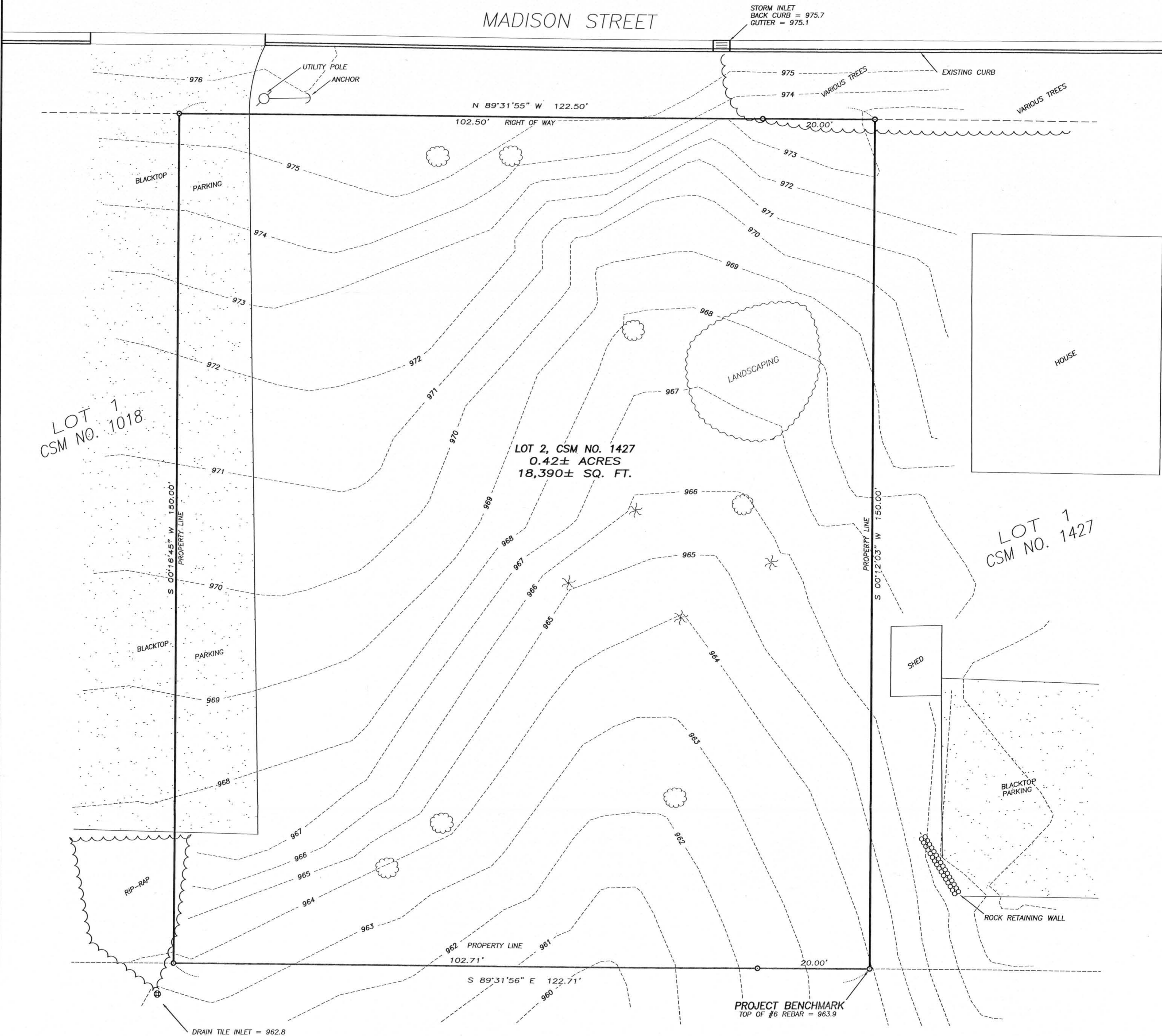

**SURVEYOR'S CERTIFICATE:**

I, Larry L. Austin, Registered Wisconsin Land Surveyor, hereby certify:

That this survey was prepared by me or under my direct supervision all in accordance to the instructions of Jim Sherry and to the best of my knowledge and belief, this map is an accurate representation thereof. That no underground or overhead utilities were shown unless noted hereon. That all plans that do not show a seal imprint in red ink may contain unauthorized alterations. The certification contained on this document shall not apply to any copies.

Dated this 26th day of June, 2009.

*Larry L. Austin*  
Larry L. Austin, S-1903



CALL DIGGERS HOTLINE  
1-800-242-8511  
TOLL FREE

WIS STATUTE 182.0175(1974)  
REQUIRES MIN. 3 WORK DAYS  
NOTICE BEFORE YOU EXCAVATE

**LOCATION SKETCH**

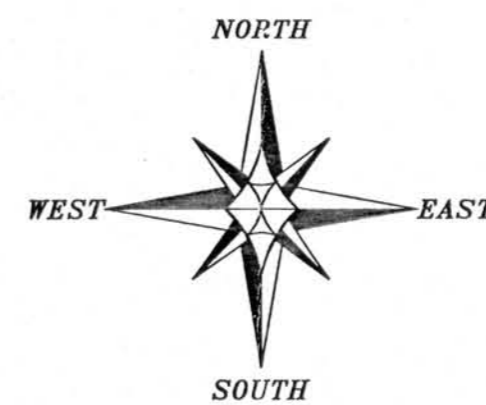
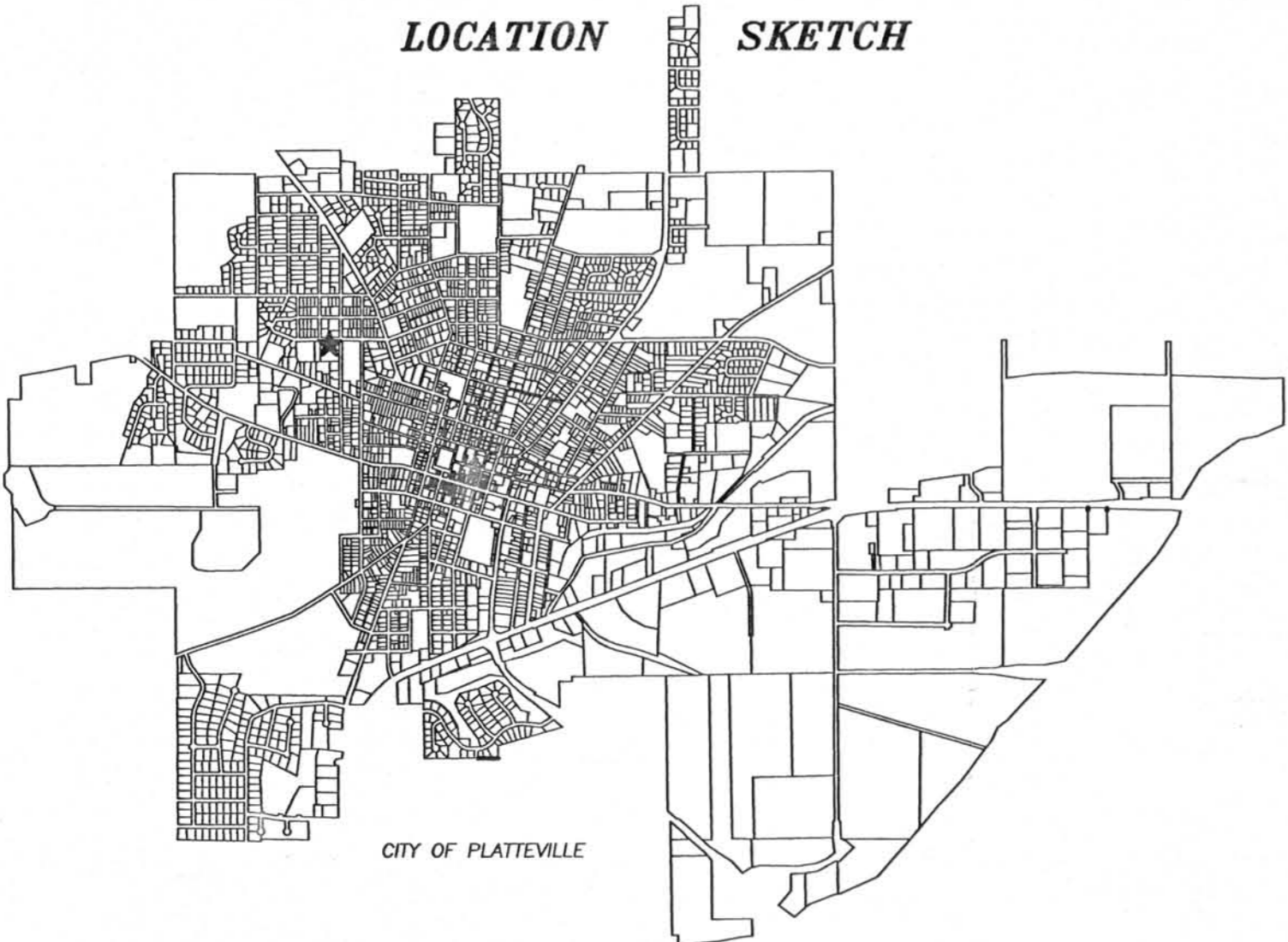

BEARINGS REFERENCED TO THE NORTH LINE OF LOT 2 OF CERTIFIED SURVEY MAP NO. 1427 WHICH IS ASSUMED TO BEAR N 89°31'55" W.

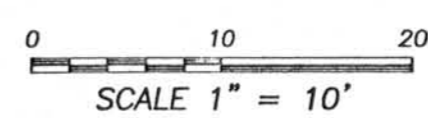

SCALE 1" = 10'

VERTICAL DATUM PROVIDED BY CITY OF PLATTEVILLE ENGINEERING DEPT

**LEGEND**

- 962 --- CONTOUR LINE
- ✱ EXISTING BUSH
- ☼ EXISTING TREE
- PROPERTY CORNER (3/4" REBAR FOUND)

**SITE SURVEY**

PREPARED FOR:  
JIM SHERRY  
4288 KINGSFORD ROAD  
LANCASTER, WI 53813

SITE LOCATION:  
LOT 2, CSM# 1427, GRANT COUNTY REGISTRY  
PART OF BLOCK 61, ASSESSMENT PLAT,  
CITY OF PLATTEVILLE, WISCONSIN

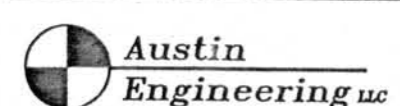

4211 HWY 81 E  
LANCASTER, WI 53813  
PHONE 608-723-6363  
FAX 608-723-6702

JOB NO: 09S150 DRAWN BY: SW AUSTIN  
FIELDBOOK: 2901 APPROVED: LL AUSTIN  
G:\PLATTEVILLE\H:\BLOCK61\09S150-SHERRY CREW: BS-SB-BD  
H:\PLATTEVILLE\AP\BLOCK61\09S150-SHERRY

SHEET 1 OF 1

Book 25 PAGE 30