

PLAT OF SURVEY

TRACT 1 DESCRIPTION:
 Located in the Southwest Quarter (SW 1/4) of the Northeast Quarter (NE 1/4), the Northwest Quarter (NW 1/4) of the Southeast Quarter (SE 1/4), the Northeast Quarter (NE 1/4) of the Southeast Quarter (SE 1/4), the Southwest Quarter (SW 1/4) of the Southeast Quarter (SE 1/4) and the Southeast Quarter (SE 1/4) of Section Eighteen (18) and the Northwest Quarter (NW 1/4) of the Northeast Quarter (NE 1/4) of Section Nineteen (19), Town Three (3) North, Range One (1) West of the 4th P.M., Platteville Township, Grant County, Wisconsin, and being described as follows:

Commencing at the North Quarter (N 1/4) corner of said Section Nineteen (19), said corner being the point of beginning;
 thence South 00° 59' 22" East 1146.22' along the West line of the Northeast Quarter (NE 1/4) of said Section 19 to the North line of Lot 6 of Certified Survey Map No. 1181, recorded in Volume 10 of Certified Survey Maps on Pages 64-66 as Document No. 682599, Grant County Registry;
 thence South 80° 16' 47" East 286.17' along the North line of said Lot 6;
 thence 357.51' on the arc of a curve to the right having a radius of 1918.00' and a long chord bearing South 74° 56' 23" East 356.99' along the North line of said Lot 6;
 thence North 19° 54' 34" West 296.33' along the Westerly line of Lot 5 of said Certified Survey Map No. 1181;
 thence North 53° 55' 40" West 220.85' along the Westerly line of said Lot 5;
 thence North 24° 48' 02" West 158.47' along the Westerly line of said Lot 5;
 thence North 11° 35' 13" West 116.75' along the Westerly line of said Lot 5;
 thence North 12° 00' 56" West 321.56' along the Westerly line of said Lot 5;
 thence North 00° 59' 22" West 306.93' along the Westerly line of said Lot 5;
 thence North 89° 40' 36" East 53.66' along a North line of said Lot 5;
 thence North 01° 02' 25" West 508.86' along the West line of Outlot 1 of Certified Survey Map No. 1234 recorded in Volume 10 of Certified Survey Maps on Pages 157-158 as Document No. 687755, Grant County Registry;
 thence North 89° 40' 36" East 383.99' along the North line of said Outlot 1;
 thence North 77° 34' 56" East 529.68' along the North line of said Outlot 1 to a meander corner being located South 77° 34' 56" West 151 feet, more or less from the centerline of the Little Platte River;
 thence North 04° 00' 00" East 265.00' along the Westerly meander line of said Little Platte River;
 thence North 15° 18' 36" East 1050.00' along said meander line;
 thence North 05° 54' 40" East 225.00' along said meander line;
 thence North 60° 59' 48" West 350.00' along said meander line;
 thence North 13° 17' 35" West 325.00' along said meander line;
 thence North 21° 47' 35" East 125.00' along said meander line;
 thence North 49° 02' 11" West 150.00' along said meander line;
 thence South 71° 33' 35" West 250.00' along said meander line;
 thence North 41° 30' 45" West 675.00' along said meander line;
 thence North 27° 19' 24" West 150.00' along said meander line to a meander corner being located South 01° 02' 35" East 100 feet, more or less, from the centerline of said Little Platte River;
 thence South 01° 02' 25" East 270.00' along a line of a previous survey by Larry Austin dated 4-6-2000;
 thence South 14° 58' 55" East 479.43' along a line of said survey dated 4-6-2000 to a point on the North line of the Southeast Quarter (SE 1/4) of said Section 18;
 thence South 89° 22' 58" West 445.50' along the North line of the Southeast Quarter (SE 1/4) of said Section to the Northwest corner thereof;
 thence South 01° 02' 25" East 2649.77' along the West line of the Southeast Quarter (SE 1/4) of said Section 18 to the point of beginning, INCLUDING ALL LANDS between the above described meander line and the centerline of the Little Platte River.

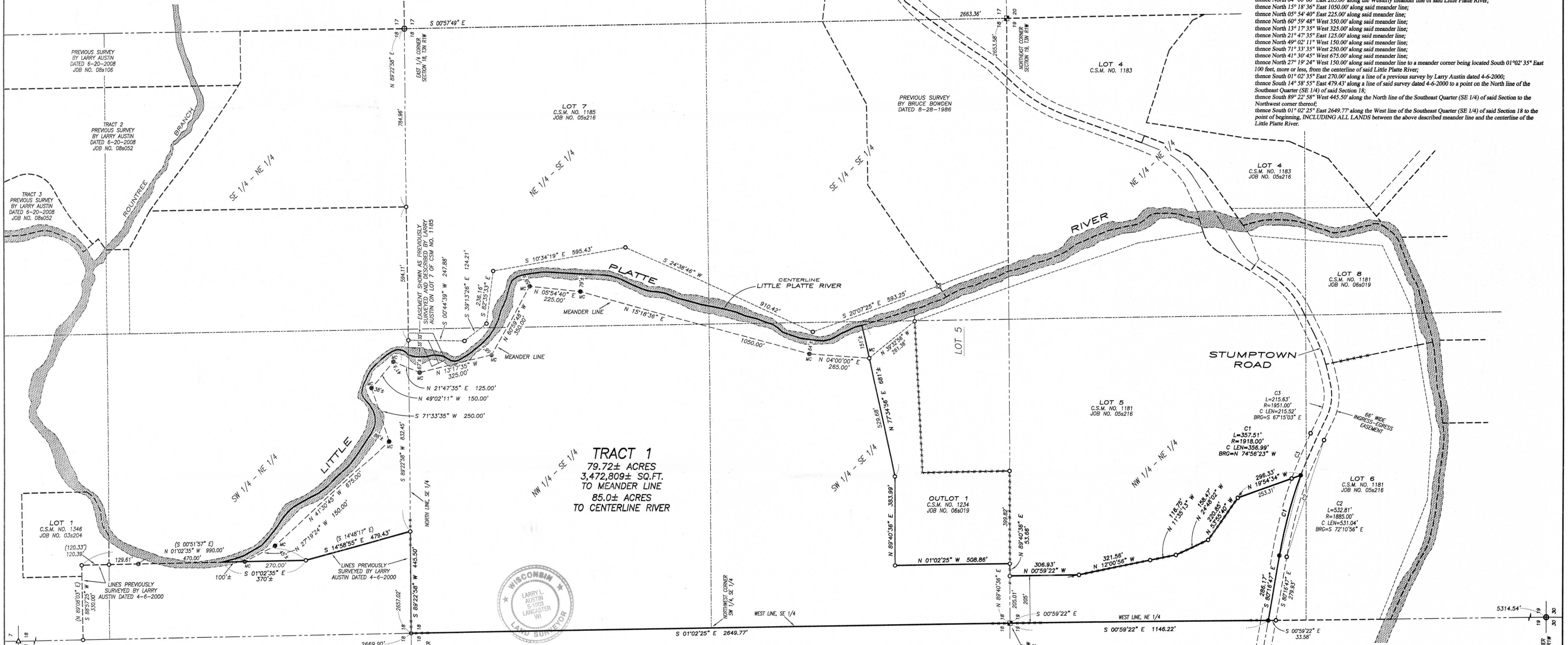

TRACT 1
 79.72± ACRES
 3,472,809± SQ.FT.
 TO MEANDER LINE
 85.0± ACRES
 TO CENTERLINE RIVER



SURVEYOR'S CERTIFICATE:
 I, Larry L. Austin, Registered Wisconsin Land Surveyor, hereby certify:
 That the description hereon was surveyed, mapped and monumented as shown on this plat by me or under my direct supervision.
 That conformance with local ordinances are not guaranteed with this survey.
 That this survey was prepared under the instructions of Dave Brylski and Skip Stone.
 That to the best of my knowledge and belief, this plat is an accurate representation thereof.
 That all plans that do not show a seal imprint in red ink may contain unauthorized alterations.
 The certification contained on this document shall not apply to any copies.

Dated this 26th day of June, 2009.
Larry L. Austin
 Larry L. Austin, S-1903
SURVEYOR'S NOTES:
 Surveyor has made no investigation for easements of record, encumbrances, restrictive covenants, ownership title evidence except as specifically shown on this plat. No distance should be assumed by scaling. No improvements have been located unless shown and noted. No representation as to ownership, use or possession should be hereon implied. Refer to abstract, title or local ordinances for any additional restriction, assessments or building setback lines. No abstract, nor title commitment, nor results of title searches were furnished the surveyor.

MONUMENTATION WAIVER:
 As owner, I hereby certify that I caused the land described on this plat to be surveyed, divided and mapped as represented on this plat. I also certify that I hereby request to waive Chapter A-E 7.07 (Monuments) of the Wisconsin Administrative Code and request that the monuments for this survey be placed as shown hereon.
 Dated this 30 day of JUNE, 2009.
Skip Stone
 Skip Stone, Owner

- LEGEND**
- ⊙ No. 8 rebar found with Grant County Aluminum Cap
 - ⊙ No. 6 rebar found
 - ⊠ Aluminum Monument found with Grant County Aluminum Cap
 - △ 1" diameter Iron pipe found
 - ⊙ No. 8 rebar found
 - No monument set
 - () Recorded as
 - Approximate fence location

Fences shown on this survey were measured at random locations. The fence may meander between the fence corners and is shown for reference only. Possession and occupational rights MAY have been acquired to the fence and it is not known if the fence was intended to mark the boundary or if it is a fence of convenience. This survey was prepared with the intent of following the lines shown and described hereon.

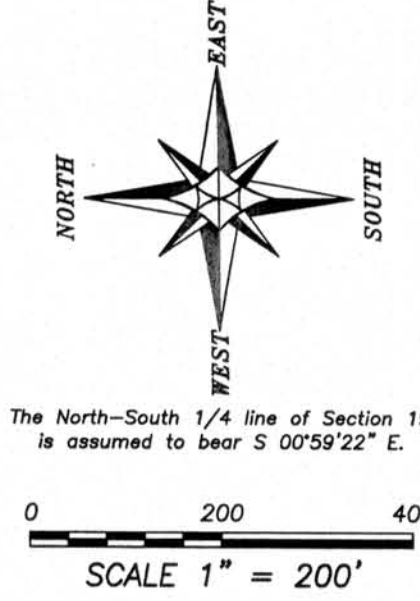

AREA TABLE

SECTION 18:	6.29± ACRES
NE-NE =	3.94± ACRES
NE-SE =	39.48± ACRES
SE-SE =	0.27± ACRES
SW-SE =	26.28± ACRES
SECTION 19:	8.76± ACRES

PLAT OF SURVEY
 PREPARED FOR: DAVE BRYLSKI
 LOCATED IN SECTIONS 18 AND 19, T3N R1W, PLATTEVILLE TOWNSHIP, GRANT COUNTY, WISCONSIN

Austin Engineering
 4211 HWY 81 E
 LANCASTER, WI 53613
 PHONE: 608-723-6363
 FAX: 608-723-6702

JOB NO: 09n159
 FIELDBOOK: T05R
 G:\T3N2W\24
 H:\PLAT\T3N1W\19\09n159-BRYLSKI

DRAWN BY: AJ AUSTIN
 APPROVED: LL AUSTIN
 CREW: BS-SA

SHEET 1 OF 1

Book 25 Page 29