

PLAT OF SURVEY FOR: RAY SMITH

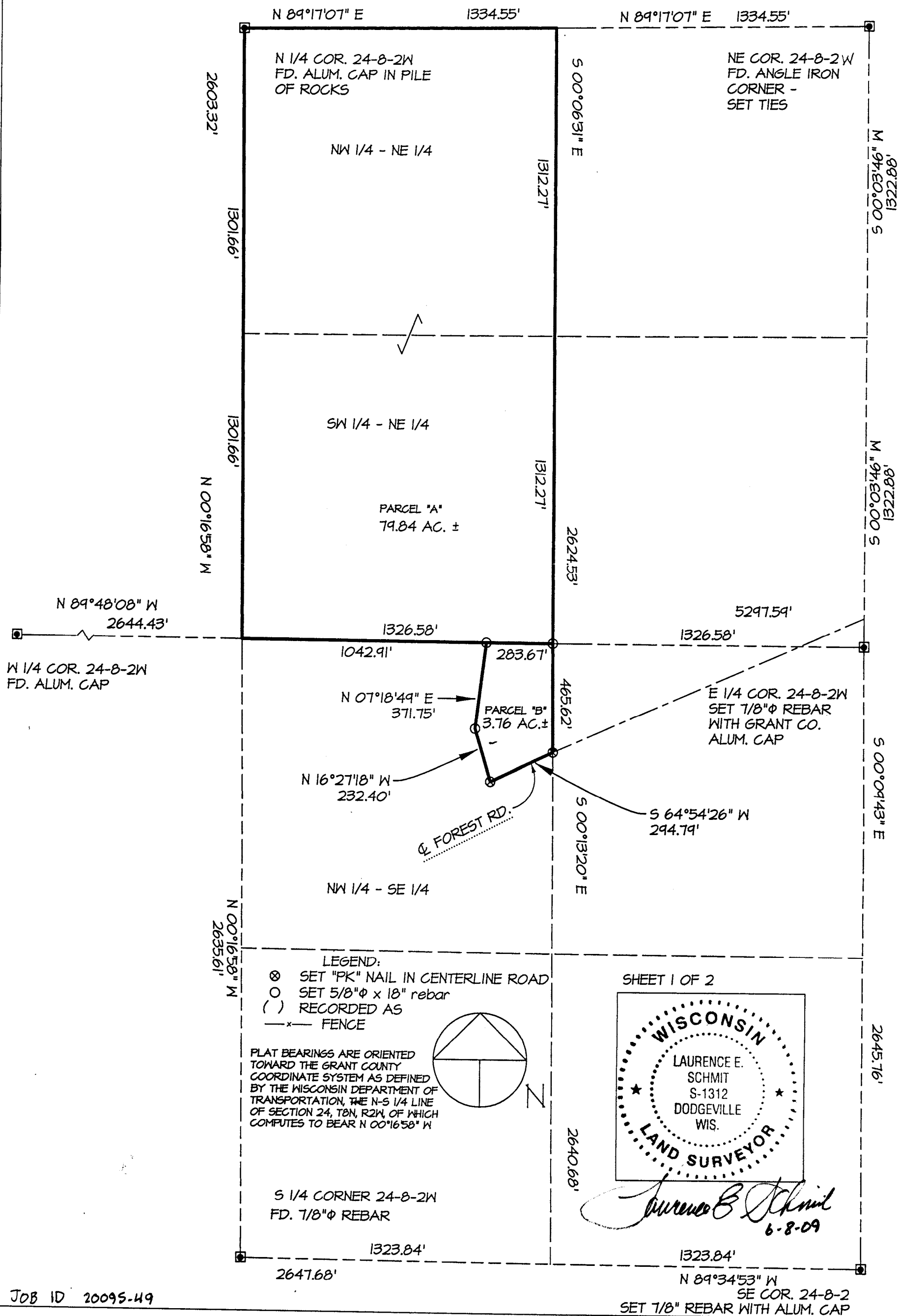

SHEET 1 OF 2

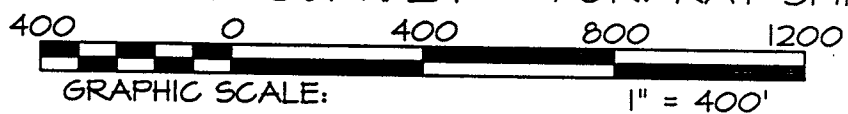
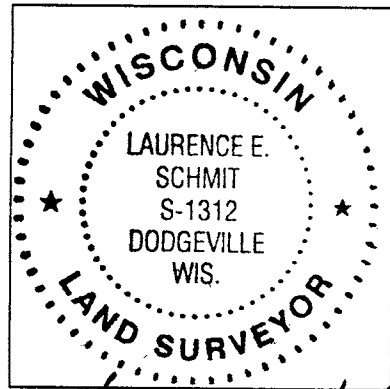

Laurence E. Schmit
6-8-09

N 89°34'53" W
SE COR. 24-8-2
SET 7/8" REBAR WITH ALUM. CAP

PLAT OF SURVEY

FOR: RAY SMITH

DESCRIPTION: PARCEL "A"

A parcel of land being the NW 1/4 and SW 1/4 of the NE 1/4 of Section 24, T8N, R2W, Town of Watterstown, Grant County, WI. to wit:

Beginning at the N 1/4 corner of said Section 24; thence N 89°17'07" E, 1334.55' to the NE corner of said NW 1/4 of the NE 1/4; thence S 00°06'31" E, 2624.53' to the SE corner of said SW 1/4 of the NE 1/4; thence N 89°48'08" W, 1326.58' to the protracted center of section 24; thence N 00°16'58" W, 2603.32' to the POINT OF BEGINNING. Containing 79.84 acres, more or less.

DESCRIPTION: PARCEL "B"

A parcel of land being part of the NW 1/4 of the SE 1/4 of Section 24, T8N, R2W, Town of Watterstown, Grant County, WI. to wit:

Commencing at the E 1/4 corner of said Section 24; thence N 89°48'08" W, 1326.58' to the NE corner of said NW 1/4 of the SE 1/4 and the POINT OF BEGINNING; thence S 00°13'20" E, 465.62' along the east line of the NW 1/4 of the SE 1/4 to a point in the centerline of Forest Road; thence S 64°54'26" W, 294.79' along said centerline; thence N 16°27'18" W, 232.40'; thence N 07°18'49" E, 371.75' to a point on the north line of the NW 1/4 of the SE 1/4; thence S 89°48'08" E, 283.67' to the POINT OF BEGINNING. Containing 3.76 acres, more or less, and being subject to an easement for Forest Road along the southerly side thereof.

OFFICE DATA:	
JOB I.D.	20095-049
SURVEY CREW:	DK CB
FIELD BOOK NO.:	2009-1
DWG. STORED:	VERS 13
DRAWN BY:	LES
DRAWING NO.:	095-49.DWG
DATA FILE NO.:	<095-49.TXT>

SHEET 1 OF 2



SURVEYOR'S CERTIFICATE:

I hereby certify that I have made a survey according to the description and /or instructions furnished me, and that the plat drawn hereon is a correction representation of that survey to the best of my knowledge and belief.

Laurence E. Schmit 6-8-09

Laurence E. Schmit

date:

SCHMIT ENGINEERING & SURVEYING
215 E. GRACE STREET
DODGEVILLE, WI. 53533
608-935-2721