

# PLAT OF SURVEY

**DESCRIPTION OF REFERENCE LINE:**

A reference line being located in the Northeast Quarter (NE 1/4) of the Southeast Quarter (SE 1/4) of Section Thirty-four (34), Town Seven (7) North, Range Three (3) West of the 4th P.M., Marion Township, Grant County, Wisconsin and being described as follows:  
 Commencing at the East Quarter (E 1/4) corner of said Section 34, said corner being the point of beginning;  
 thence North 89° 57' 38" West 495.00' along the East-West Quarter (E-W 1/4) line of said Section;  
 thence South 07° 16' 10" West 1338.20' to the South line of the Northeast Quarter (NE 1/4) of said Southeast Quarter (SE 1/4);  
 thence North 89° 56' 49" West 734.60' along the South line of the North Half (N 1/2) of said Southeast Quarter (SE 1/4) to the terminus point.

**SURVEYOR'S CERTIFICATE:**

I, Larry L. Austin, Registered Wisconsin Land Surveyor, hereby certify:

That the above description was surveyed, mapped and monumented as shown on this plat by me or under my direct supervision.  
 That conformance with local ordinances are not guaranteed with this survey.  
 That this survey was prepared under the instructions of Marty O'Meara.  
 That to the best of my knowledge and belief, this plat is an accurate representation thereof.  
 That all plans that do not show a seal imprint in red ink may contain unauthorized alterations.  
 The certification contained on this document shall not apply to any copies.

Dated this 20th day of May, 2009.

*Larry L. Austin*  
 Larry L. Austin, S-1903

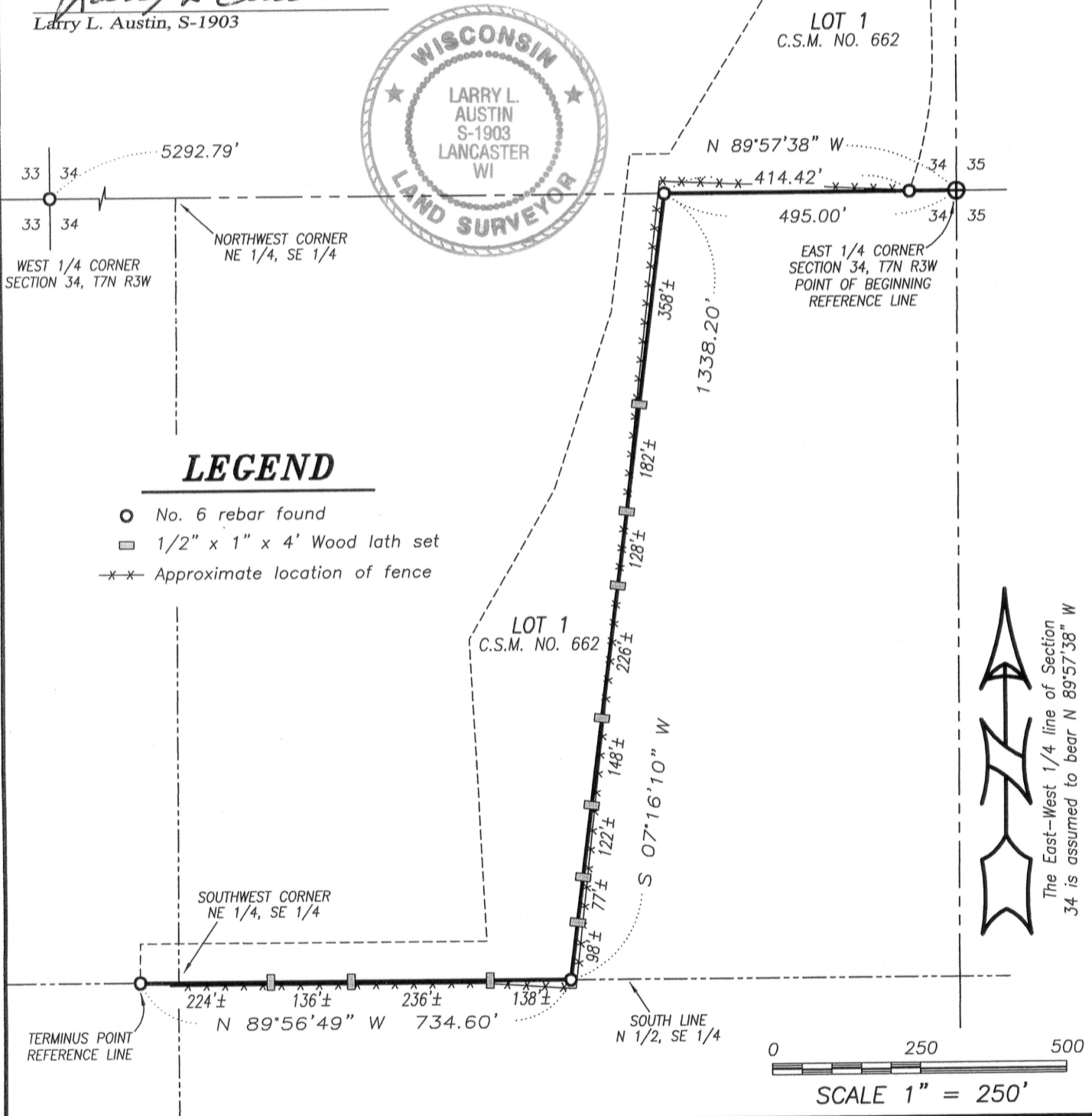

**LEGEND**

- No. 6 rebar found
- 1/2" x 1" x 4' Wood lath set
- \*- Approximate location of fence



**Austin Engineering LLC**

Prepared For: **MARTY O'MEARA**

4211 HWY 81 E, LANCASTER, WI 53813  
 PHONE 608-723-6363 FAX 608-723-6702

JOB NO: 09s112  
 FIELDBOOK: TDS RANGER  
 G:\T7NR3W\35  
 H:\PLAT\T7NR3W\34\09s112-O'Meara

DRAWN BY: AJ AUSTIN  
 APPROVED: LL AUSTIN  
 CREW: BS-SB-BD

SHEET 1 OF 1

MAY 28 2009