

# PLAT OF SURVEY

FOR: MARK KETTER

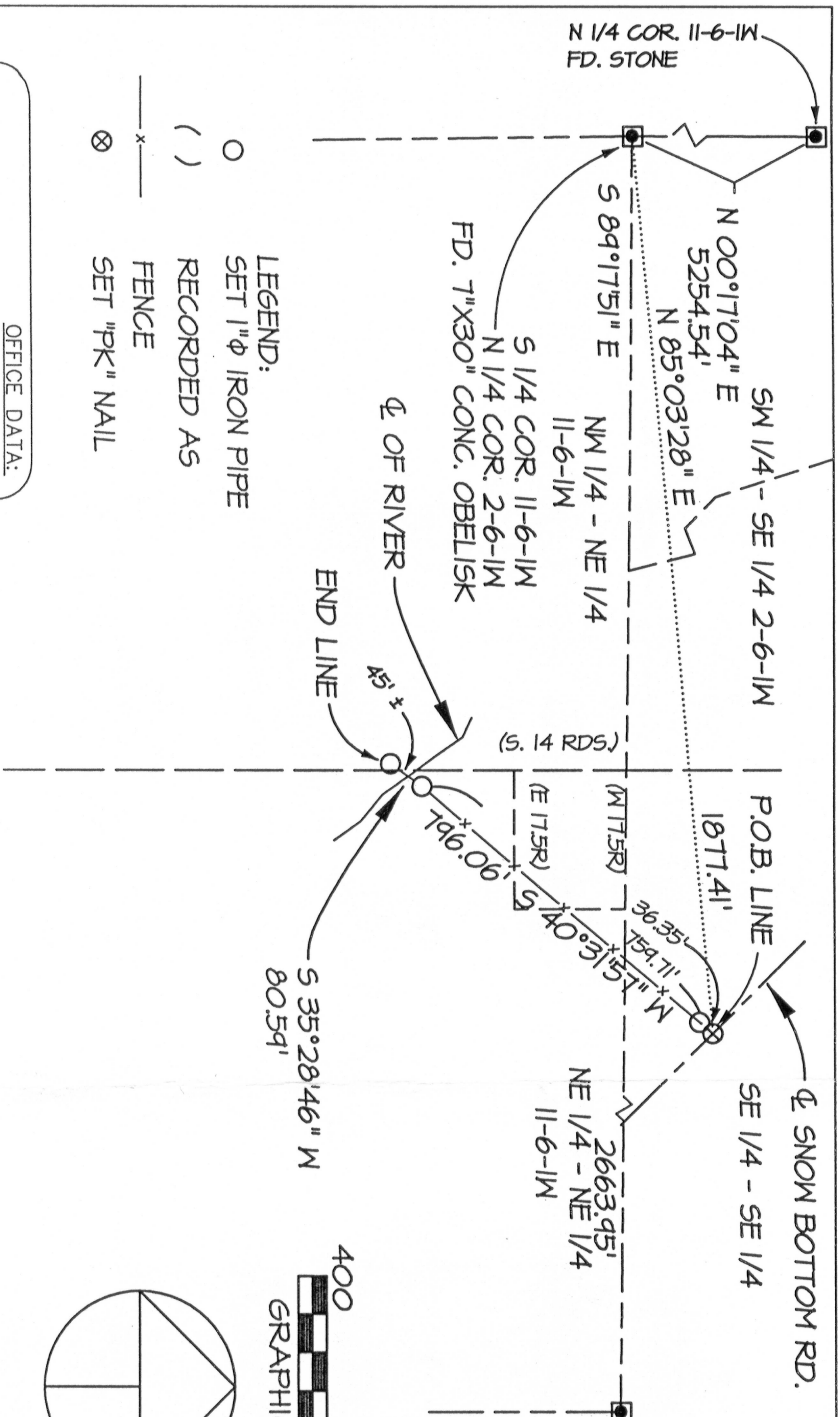

- LEGEND:
- SET 1"Ø IRON PIPE
  - ( ) RECORDED AS
  - x — FENCE
  - ⊗ SET "PK" NAIL

OFFICE DATA:	
JOB I.D.	20085-84
SURVEY CREW:	DK MP
FIELD BOOK NO.:	2008-3 P23
DWG. STORED:	VER513
DRAWN BY:	LES
DRAWING NO.:	085-84
DATA FILE NO.:	<085-84>

**DESCRIPTION:**  
 A line following an existing fence as located in part of the SE 1/4 of the SE 1/4 of Section 2, T6N, R1W, and part of the NE 1/4 and NW 1/4 of the NE 1/4 of Section 11, T6N, R1W, Twp. of Wingville, Grant County, WI, to wit:  
 Commencing at the N 1/4 corner of said Section 11; thence N 85°03'28" E, 1877.41' to a point in the centerline of Snow Bottom Road and the POINT OF BEGINNING of said line; thence S 40°31'57" W, 796.06'; thence S 35°28'46" W, 80.59' across a river to the End of said line. Said river centerline being N 35°28'46" E, 45', more or less from the end of said line.

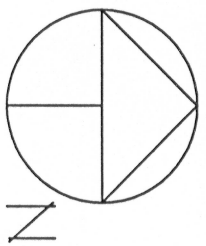
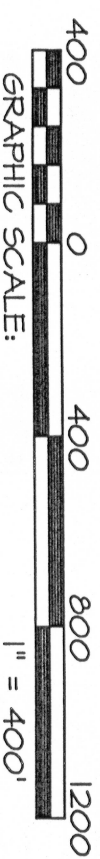

Plat bearings are referenced to the North line of the NE 1/4 of Section 11, T6N, R1W, which line computes to bear S 89°17'51" E in the Grant County coordinate system as defined by the Wisconsin DOT

SCHMIT ENGINEERING & SURVEYING  
 215 E. GRACE STREET  
 DODGEVILLE, WI. 53533  
 608-935-2721

**SURVEYOR'S CERTIFICATE:**  
 I hereby certify that I have made a survey according to the description and for instructions furnished me, and that the plat drawn hereon is a correct representation of that survey to the best of my knowledge and belief.

*Laurence E. Schmit*  
 3-9-09

Laurence E. Schmit date:

