

# PLAT OF SURVEY

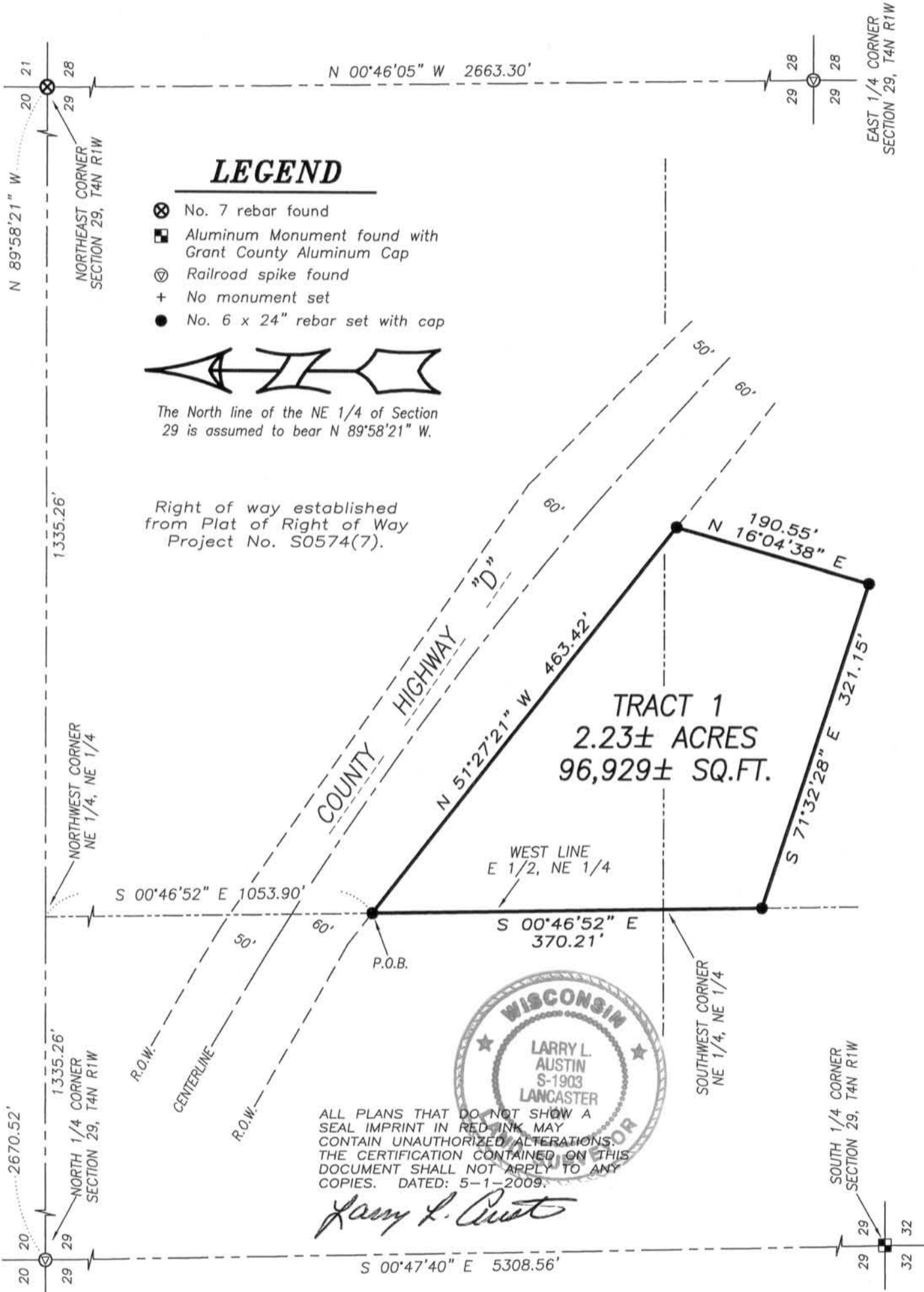

**AREA TABLE**

NE-NE	= 1.88± ACRE
SE-NE	= 1.13± ACRE

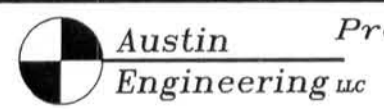
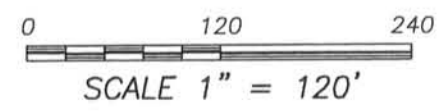

Prepared For: **KERRY LONG**

4211 HWY 81 E, LANCASTER, WI 53813  
PHONE 608-723-6363 FAX 608-723-6702

JOB NO: 09s051  
FIELDBOOK: TDS RANGER  
G:\T4NR1W\16  
H:\PLAT\T4NR1W\29\09s051-LONG

DRAWN BY: AJ AUSTIN  
APPROVED: LL AUSTIN  
CREW: BS-EM-SA-BD

# PLAT OF SURVEY

## TRACT 1 DESCRIPTION:

Located in the Northeast Quarter (NE 1/4) of the Northeast Quarter (NE 1/4) and the Southeast Quarter (SE 1/4) of the Northeast Quarter (NE 1/4) of Section Twenty-nine (29), Town Four (4) North, Range One (1) West of the 4th P.M., Lima Township, Grant County, Wisconsin, containing 2.23 acres, more or less, and being described as follows:

Commencing at the Northeast corner of said Section 29;  
thence North  $89^{\circ} 58' 21''$  West 1335.26' along the North line of said Section to the Northwest corner of the Northeast Quarter (NE 1/4) of the Northeast Quarter (NE 1/4) thereof;  
thence South  $00^{\circ} 46' 52''$  East 1053.90' along the West line of the East Half (E 1/2) of said Northeast Quarter (NE 1/4) to a point on the Southerly right of way of County Highway "D", said point being the point of beginning;  
thence South  $00^{\circ} 46' 52''$  East 370.21' along the West line of the East Half (E 1/2) of said Northeast Quarter (NE 1/4);  
thence South  $71^{\circ} 32' 28''$  East 321.15';  
thence North  $16^{\circ} 04' 38''$  East 190.55' to the Southerly right of way of County Highway "D";  
thence North  $51^{\circ} 27' 21''$  West 463.42' to the along said right of way.

## SURVEYOR'S CERTIFICATE:

I, Larry L. Austin, Registered Wisconsin Land Surveyor, hereby certify:

That the above description was surveyed, mapped and monumented as shown on this plat by me or under my direct supervision.

That conformance with local ordinances are not guaranteed with this survey.

That this survey was prepared under the instructions of Kerry Long.

That to the best of my knowledge and belief, this plat is an accurate representation thereof.

That all plans that do not show a seal imprint in red ink may contain unauthorized alterations.

The certification contained on this document shall not apply to any copies.

Dated this 1st day of May, 2009.

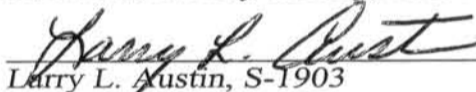
  
Larry L. Austin, S-1903

## SURVEYOR'S NOTES:

Surveyor has made no investigation for easements of record, encumbrances, restrictive covenants, ownership title evidence except as specifically shown on this plat. No distance should be assumed by scaling. No improvements have been located unless shown and noted. No representation as to ownership, use or possession should be hereon implied. Refer to abstract, title or local ordinances for any additional restriction, easements or building setback lines. No abstract, nor title commitment, nor results of title searches were furnished to the surveyor.



Austin  
Engineering LLC

Prepared For: **KERRY LONG**

4211 HWY 81 E, LANCASTER, WI 53813  
PHONE 608-723-6363 FAX 608-723-6702

JOB NO: 09s051  
FIELDBOOK: TDS RANGER  
G:\T4NR1W\16  
H:\PLAT\T4NR1W\29\09s051-LONG

DRAWN BY: AJ AUSTIN  
APPROVED: LL AUSTIN  
CREW: BS-EM-SA-BD

SHEET 2 OF 2