

PLAT OF SURVEY

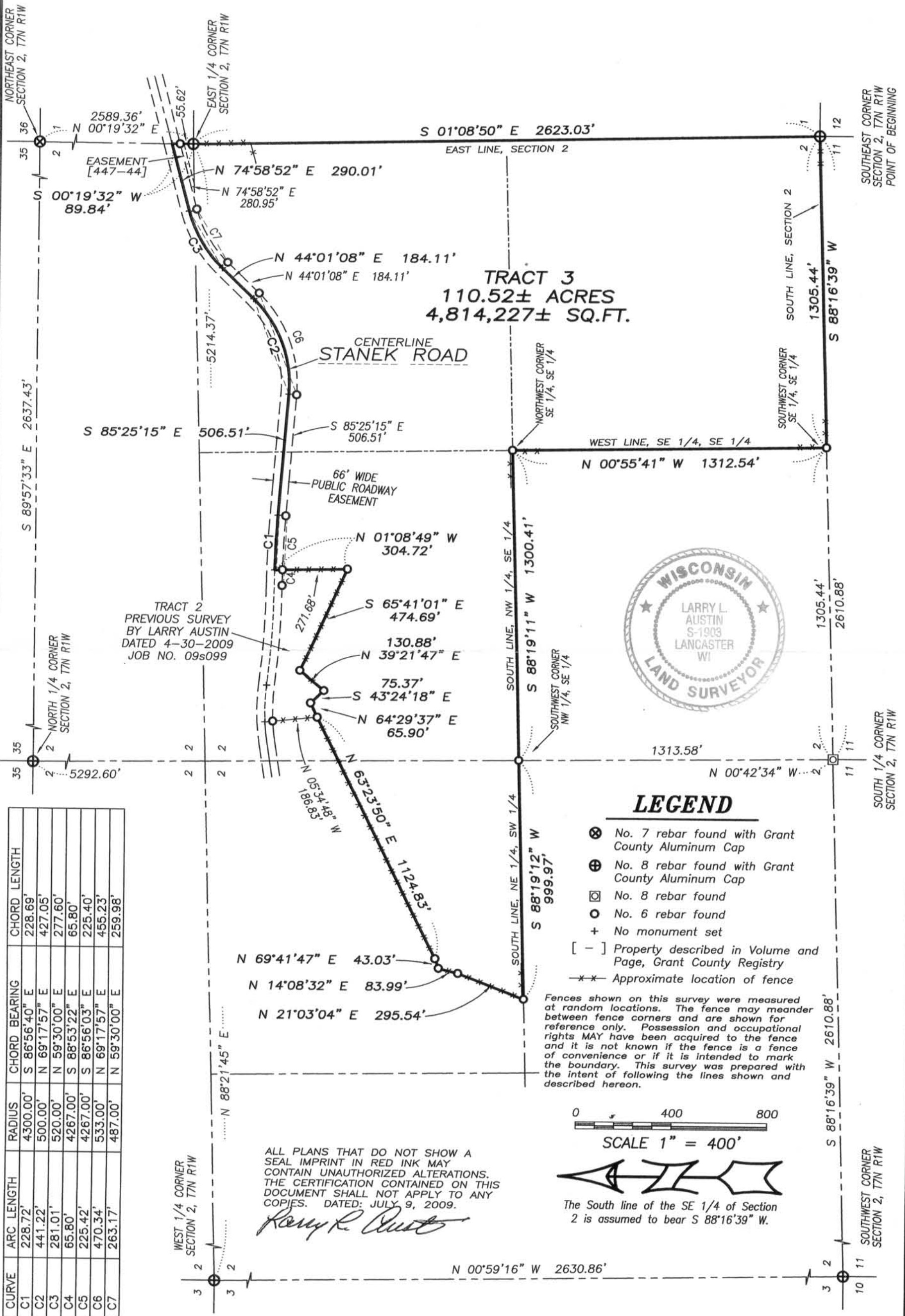

CURVE	ARC LENGTH	RADIUS	CHORD BEARING	CHORD LENGTH
C1	228.72'	4300.00'	S 86°56'40" E	228.69'
C2	441.22'	500.00'	N 69°17'57" E	427.05'
C3	281.01'	520.00'	N 59°30'00" E	277.60'
C4	65.80'	4267.00'	S 88°53'22" E	65.80'
C5	225.42'	4267.00'	S 86°56'03" E	225.40'
C6	470.34'	533.00'	N 69°17'57" E	455.23'
C7	263.17'	487.00'	N 59°30'00" E	259.98'

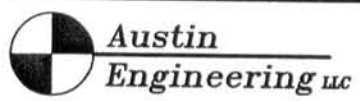

Prepared For: DAVID AIDE

4211 HWY 81 E, LANCASTER, WI 53813
PHONE 608-723-6363 FAX 608-723-6702

JOB NO: 09s168
FIELDBOOK: TDSR
G:\T7NR1W\03
H:\PLAT\T7NR1W\02\09s168-AIDE

DRAWN BY: AJ AUSTIN
APPROVED: LL AUSTIN
CREW: BS-SB-BD

PLAT OF SURVEY

TRACT 3 DESCRIPTION:

Located in the Northeast Quarter (NE 1/4) of the Southwest Quarter (SW 1/4), the Southeast Quarter (SE 1/4) of the Northeast Quarter (NE 1/4), the Northeast Quarter (NE 1/4) of the Southeast Quarter (SE 1/4), the Northwest Quarter (NW 1/4) of the Southeast Quarter (SE 1/4) and the Southeast Quarter (SE 1/4) of the Southeast Quarter (SE 1/4) of Section Two (2), Town Seven (7) North, Range One (1) West of the 4th P.M., Castle Rock Township, Grant County, Wisconsin, containing 110.52 acres, more or less, and being described as follows:
Commencing at the Southeast corner of said Section 2, said corner being the point of beginning;
thence South 88° 16' 39" West 1305.44' along the South line of said Section to the Southwest corner of the Southeast Quarter (SE 1/4) of said Southeast Quarter (SE 1/4);
thence North 00° 55' 41" West 1312.54' along the West line of the Southeast Quarter (SE 1/4) of said Southeast Quarter (SE 1/4) to the Northwest corner thereof;
thence South 88° 19' 11" West 1300.41' along the South line of the Northwest Quarter (NW 1/4) of said Southeast Quarter (SE 1/4) to the Southwest corner thereof;
thence South 88° 19' 12" West 999.97' along the South line of the Northeast Quarter (NE 1/4) of said Southwest Quarter (SW 1/4);
thence North 21° 03' 04" East 295.54';
thence North 14° 08' 32" East 83.99';
thence North 69° 41' 47" East 43.03';
thence North 63° 23' 50" East 1124.83';
thence North 64° 29' 37" East 65.90';
thence South 43° 24' 18" East 75.37';
thence North 39° 21' 47" East 130.88';
thence South 65° 41' 01" East 474.69';
thence North 01° 08' 49" West 304.72' to a point in the centerline of a township road known as Stanek Road;
thence 228.72' on the arc of a curve to the right having a radius of 4300.00' and a long chord bearing South 86° 56' 40" East 228.69' along said centerline;
thence South 85° 25' 15" East 506.51' along said centerline;
thence 441.22' on the arc of a curve to the left having a radius of 500.00' and a long chord bearing North 69° 17' 57" East 427.05' along said centerline;
thence North 44° 01' 08" East 184.11' along said centerline;
thence 281.01' on the arc of a curve to the right having a radius of 520.00' and a long chord bearing North 59° 30' 00" East 277.60' along said centerline;
thence North 74° 58' 52" East 290.01' along said centerline to a point on the East line of said Section 2;
thence South 00° 19' 32" West 89.84' along the East line of said Section 2 to the East Quarter (E 1/4) corner thereof;
thence South 01° 08' 50" East 2623.03' along the East line of said Section to the point of beginning. Tract being subject to any and all easements of record and/or usage.

SURVEYOR'S CERTIFICATE:

I, Larry L. Austin, Registered Wisconsin Land Surveyor, hereby certify:

That the above description was surveyed, mapped and monumented as shown on this plat by me or under my direct supervision.

That conformance with local ordinances are not guaranteed with this survey.

That this survey was prepared under the instructions of David Aide.

That to the best of my knowledge and belief, this plat is an accurate representation thereof.

That all plans that do not show a seal imprint in red ink may contain unauthorized alterations.

The certification contained on this document shall not apply to any copies.

Dated this 9th day of July, 2009.

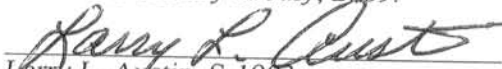
Larry L. Austin, S-1903



SURVEYOR'S NOTES:

Surveyor has made no investigation for easements of record, encumbrances, restrictive covenants, ownership title evidence except as specifically shown on this plat. No distance should be assumed by scaling. No improvements have been located unless shown and noted. No representation as to ownership, use or possession should be hereon implied. Refer to abstract, title or local ordinances for any additional restriction, easements or building setback lines.



Austin Prepared For: DAVID AIDE
Engineering LLC

4211 HWY 81 E, LANCASTER, WI 53813
PHONE 608-723-6363 FAX 608-723-6702

JOB NO: 09s168
FIELDBOOK: TDSR
G:\T7NR1W\03
H:\PLAT\T7NR1W\02\09s168-AIDE

DRAWN BY: AJ AUSTIN
APPROVED: LL AUSTIN
CREW: BS-SA-BD

SHEET 2 OF 2

PLAT OF SURVEY

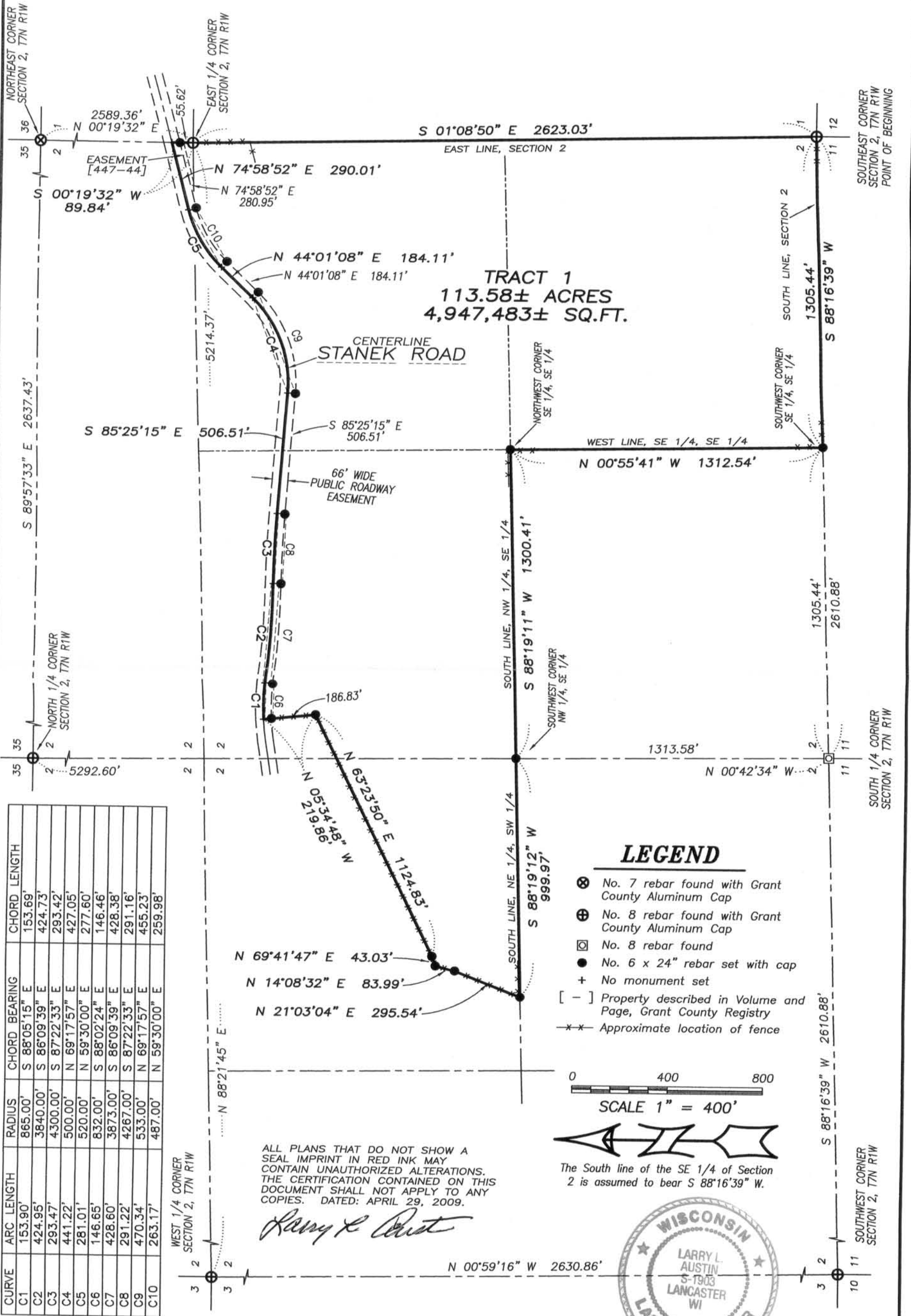

CURVE	ARC LENGTH	RADIUS	CHORD BEARING	CHORD LENGTH
C1	153.90'	865.00'	S 88°05'15" E	153.69'
C2	424.95'	3840.00'	S 86°09'39" E	424.73'
C3	293.47'	4300.00'	S 87°22'33" E	293.42'
C4	441.22'	500.00'	N 69°17'57" E	427.05'
C5	281.01'	520.00'	N 59°30'00" E	277.60'
C6	146.65'	832.00'	S 88°02'24" E	146.46'
C7	428.60'	3873.00'	S 86°09'39" E	428.38'
C8	291.22'	4267.00'	S 87°22'33" E	291.16'
C9	470.34'	533.00'	N 69°17'57" E	455.23'
C10	263.17'	487.00'	N 59°30'00" E	259.98'

PLAT OF SURVEY

TRACT 1 DESCRIPTION:

Located in the Northeast Quarter (NE 1/4) of the Southwest Quarter (SW 1/4), the Southeast Quarter (SE 1/4) of the Northeast Quarter (NE 1/4), the the Northeast Quarter (NE 1/4) of the Southeast Quarter (SE 1/4), the Northwest Quarter (NW 1/4) of the Southeast Quarter (SE 1/4) and the Southeast Quarter (SE 1/4) of the Southeast Quarter (SE 1/4) of Section Two (2), Town Seven (7) North, Range One (1) West of the 4th P.M., Castle Rock Township, Grant County, Wisconsin, containing 113.58 acres, more or less, and being described as follows: Commencing at the Southeast corner of said Section 2, said corner being the point of beginning; thence South 88° 16' 39" West 1305.44' along the South line of said Section to the Southwest corner of the Southeast Quarter (SE 1/4) of said Southeast Quarter (SE 1/4); thence North 00° 55' 41" West 1312.54' along the West line of the Southeast Quarter (SE 1/4) of said Southeast Quarter (SE 1/4) to the Northwest corner thereof; thence South 88° 19' 11" West 1300.41' along the South line of the Northwest Quarter (NW 1/4) of said Southeast Quarter (SE 1/4) to the Southwest corner thereof; thence South 88° 19' 12" West 999.97' along the South line of the Northeast Quarter (NE 1/4) of said Southwest Quarter (SW 1/4); thence North 21° 03' 04" East 295.54'; thence North 14° 08' 32" East 83.99'; thence North 69° 41' 47" East 43.03'; thence North 63° 23' 50" East 1124.83'; thence North 05° 34' 48" West 219.86' to a point in the centerline of a township road known as Stanek Road; thence 153.90' on the arc of a curve to the right having a radius of 865.00' and a long chord bearing South 88° 05' 15" East 153.69' along said centerline; thence 424.95' on the arc of a curve to the left having a radius of 3840.00' and a long chord bearing South 86° 09' 39" East 424.73' along said centerline; thence 293.47' on the arc of a curve to the right having a radius of 4300.00' and a long chord bearing South 87° 22' 33" East 293.42' along said centerline; thence South 85° 25' 15" East 506.51' along said centerline; thence 441.22' on the arc of a curve to the left having a radius of 500.00' and a long chord bearing North 69° 17' 57" East 427.05' along said centerline; thence North 44° 01' 08" East 184.11' along said centerline; thence 281.01' on the arc of a curve to the right having a radius of 520.00' and a long chord bearing North 59° 30' 00" East 277.60' along said centerline; thence North 74° 58' 52" East 290.01' along said centerline to a point on the East line of said Section 2; thence South 00° 19' 32" West 89.84' along the East line of said Section 2 to the East Quarter (E 1/4) corner thereof; thence South 01° 08' 50" East 2623.03' along the East line of said Section to the point of beginning. Tract being subject to any and all easements of record and \ or usage.

SURVEYOR'S CERTIFICATE:

I, Larry L. Austin, Registered Wisconsin Land Surveyor, hereby certify:
That the above description was surveyed, mapped and monumented as shown on this plat by me or under my direct supervision.
That conformance with local ordinances are not guaranteed with this survey.
That this survey was prepared under the instructions of David Aide.
That to the best of my knowledge and belief, this plat is an accurate representation thereof.
That all plans that do not show a seal imprint in red ink may contain unauthorized alterations.
The certification contained on this document shall not apply to any copies.
Dated this 29th day of April, 2009.

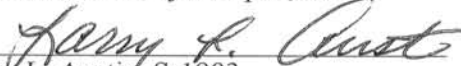
Larry L. Austin, S-1903



SURVEYOR'S NOTES:

Surveyor has made no investigation for easements of record, encumbrances, restrictive covenants, ownership title evidence except as specifically shown on this plat. No distance should be assumed by scaling. No improvements have been located unless shown and noted. No representation as to ownership, use or possession should be hereon implied. Refer to abstract, title or local ordinances for any additional restriction, easements or building setback lines.



Austin Prepared For: DAVID AIDE
Engineering LLC

4211 HWY 81 E, LANCASTER, WI 53813
PHONE 608-723-6363 FAX 608-723-6702

JOB NO: 09s068
FIELDBOOK: TDSR
G:\T7NR1W\03
H:\PLAT\T7NR1W\02\09s068-AIDE

DRAWN BY: AJ AUSTIN
APPROVED: LL AUSTIN
CREW: BS-SA-BD

SHEET 2 OF 2