

PLAT OF SURVEY

Book 24 PAGE 93

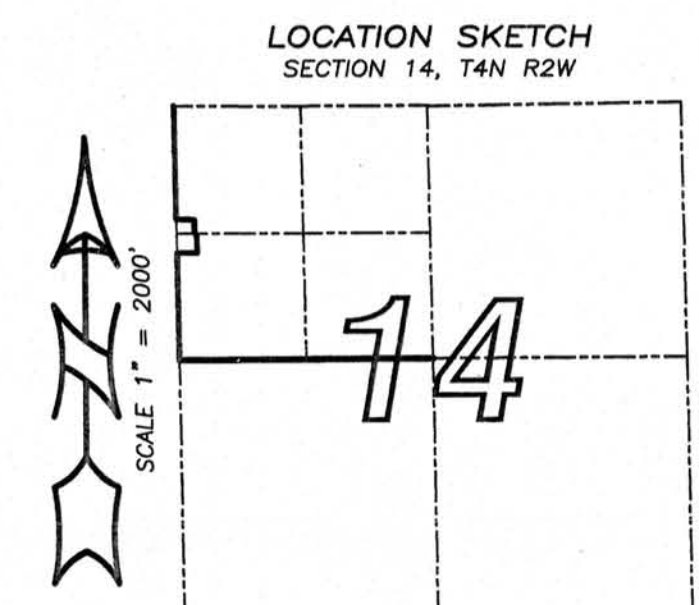
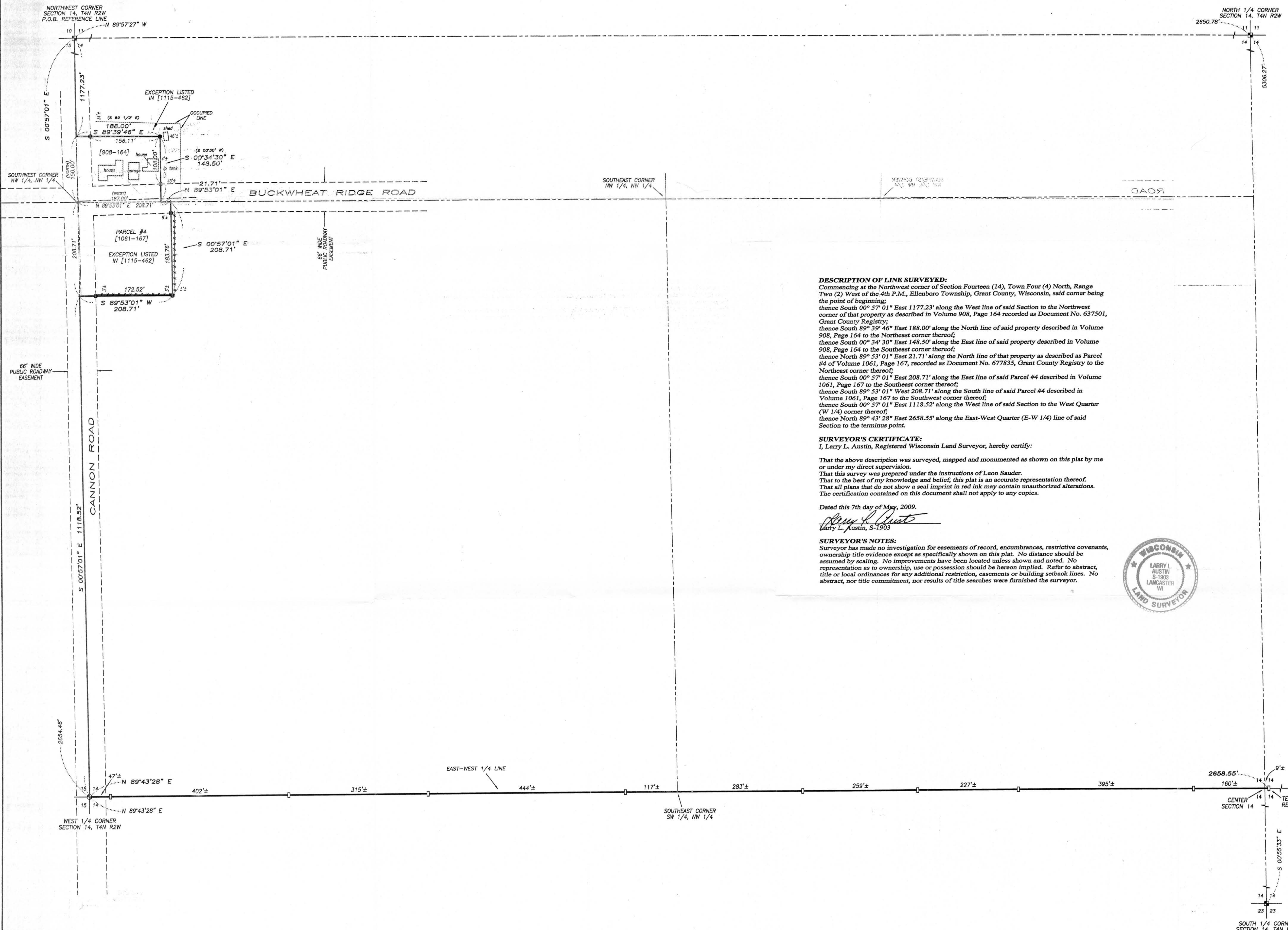

DESCRIPTION OF LINE SURVEYED:
Commencing at the Northwest corner of Section Fourteen (14), Town Four (4) North, Range Two (2) West of the 4th P.M., Ellenboro Township, Grant County, Wisconsin, said corner being the point of beginning;
thence South 00° 57' 01" East 1177.23' along the West line of said Section to the Northwest corner of that property as described in Volume 908, Page 164 recorded as Document No. 637501, Grant County Registry;
thence South 89° 39' 46" East 188.00' along the North line of said property described in Volume 908, Page 164 to the Northeast corner thereof;
thence South 00° 34' 30" East 148.50' along the East line of said property described in Volume 908, Page 164 to the Southeast corner thereof;
thence North 89° 53' 01" East 21.71' along the North line of that property as described as Parcel #4 of Volume 1061, Page 167, recorded as Document No. 677835, Grant County Registry to the Northeast corner thereof;
thence South 00° 57' 01" East 208.71' along the East line of said Parcel #4 described in Volume 1061, Page 167 to the Southeast corner thereof;
thence South 89° 53' 01" West 208.71' along the South line of said Parcel #4 described in Volume 1061, Page 167 to the Southwest corner thereof;
thence South 00° 57' 01" East 1118.52' along the West line of said Section to the West Quarter (W 1/4) corner thereof;
thence North 89° 43' 28" East 2658.55' along the East-West Quarter (E-W 1/4) line of said Section to the terminus point.

SURVEYOR'S CERTIFICATE:
I, Larry L. Austin, Registered Wisconsin Land Surveyor, hereby certify:
That the above description was surveyed, mapped and monumented as shown on this plat by me or under my direct supervision.
That this survey was prepared under the instructions of Leon Sauder.
That all plans that do not show a seal imprint in red ink may contain unauthorized alterations.
The certification contained on this document shall not apply to any copies.

Dated this 7th day of May, 2009.
Larry L. Austin
Larry L. Austin, S-1903

SURVEYOR'S NOTES:
Surveyor has made no investigation for easements of record, encumbrances, restrictive covenants, ownership title evidence except as specifically shown on this plat. No distance should be assumed by scaling. No improvements have been located unless shown and noted. No representation as to ownership, use or possession should be hereon implied. Refer to abstract, title or local ordinances for any additional restriction, easements or building setback lines. No abstract, nor title commitment, nor results of title searches were furnished the surveyor.



- LEGEND**
- ⊠ Aluminum Monument found with Grant County Aluminum Cap
 - ⊕ No. 8 rebar found with Grant County Aluminum Cap
 - ⊙ No. 8 x 30" rebar set with Grant County Aluminum Cap
 - ⊖ No. 6 x 24" rebar set with cap
 - 1/2" x 1" x 4" wood lath set
 - + No monument set
 - () Recorded as
 - [-] Property described in Volume and Page, Grant County Registry
 - Approximate fence location

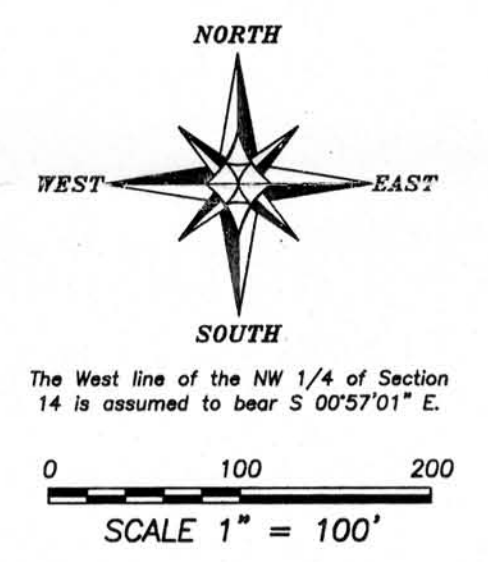

PLAT OF SURVEY
PREPARED FOR: LEON SAUDER
LOCATED IN SECTION 14, T4N R2W,
ELLENBORO TOWNSHIP, WISCONSIN

Austin Engineering Inc.
4211 HWY 81 E
LANCASTER, WI 53813
PHONE 938-723-6363
FAX 608-723-6702

JOB NO: 09#082
FIELDBOOK: TDSR
G:\T4NR2W\248
H:\PLAT\T4NR2W\14\09#082-SAUDER

DRAWN BY: AJ AUSTIN
APPROVED: LL AUSTIN
CREW: SA-BD

SHEET 1 OF 1