

PLAT OF SURVEY FOR JOHN B. DURET, JR.

PART OF THE SOUTHEAST 1/4 OF THE SOUTHWEST 1/4 OF SECTION 15, TOWN 7 NORTH, RANGE 1 WEST, CASTLE ROCK TOWNSHIP, GRANT COUNTY, WISCONSIN, DESCRIBED AS: BEGINNING AT THE SOUTHEAST CORNER OF THE SOUTHWEST 1/4 OF SECTION 15; THENCE N 0°00'06"W ALONG THE EAST LINE THEREOF, 348.27' TO A #6 REBAR; THENCE S 82°43'51" W, 247.72' TO A #6 REBAR; THENCE S 37°47'22"E, 401.04' TO THE POINT OF BEGINNING.

CONTAINING 0.98 ACRES (42,791 SQ.FT.), MORE OR LESS, AND BEING SUBJECT TO ANY AND ALL EASEMENTS AND RIGHTS-OF-WAY OF RECORD AND OR USAGE. IT IS THE INTENT OF THIS TO DESCRIBE ALL OF GRANTORS LAND NORTHERLY OF THE LAST LINE OF THE DESCRIPTION.

PREPARED FOR:
MR. JOHN B. DURET, JR.
4521 MORRIS BLVD.
SHOREWOOD, WI 53211

I, BRUCE D. BOWDEN, REGISTERED WISCONSIN LAND SURVEYOR - 1250, AGENT OF ONEIDA TOTAL INTEGRATED ENTERPRISES DO HEREBY CERTIFY THAT I HAVE SURVEYED, DESCRIBED, MAPPED AND MONUMENTED THE PROPERTY SHOWN HEREON IN ACCORDANCE WITH THE INSTRUCTIONS OF MR. JOHN B. DURET, JR. AND THAT THIS MAP IS A CORRECT REPRESENTATION THEREOF TO THE BEST OF MY KNOWLEDGE AND BELIEF.

Bruce D. Bowden
BRUCE D. BOWDEN, R.L.S. 1250
AGENT OF ONEIDA TOTAL INTEGRATED ENTERPRISES
JUNE 17, 2009
DATE

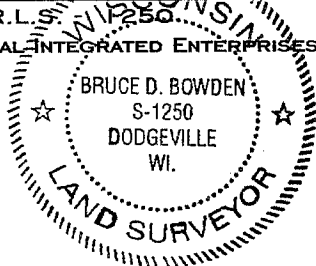

IF THIS STAMP IS NOT RED COLORED AND THE SURVEYOR'S SIGNATURE IS NOT IN BLUE INK, THE MAP SHOULD BE ASSUMED TO BE A COPY AND MAY CONTAIN UNAUTHORIZED ALTERATIONS. THE CERTIFICATE SHOWN HEREON SHALL NOT APPLY TO ANY COPIES.

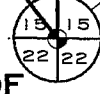
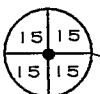
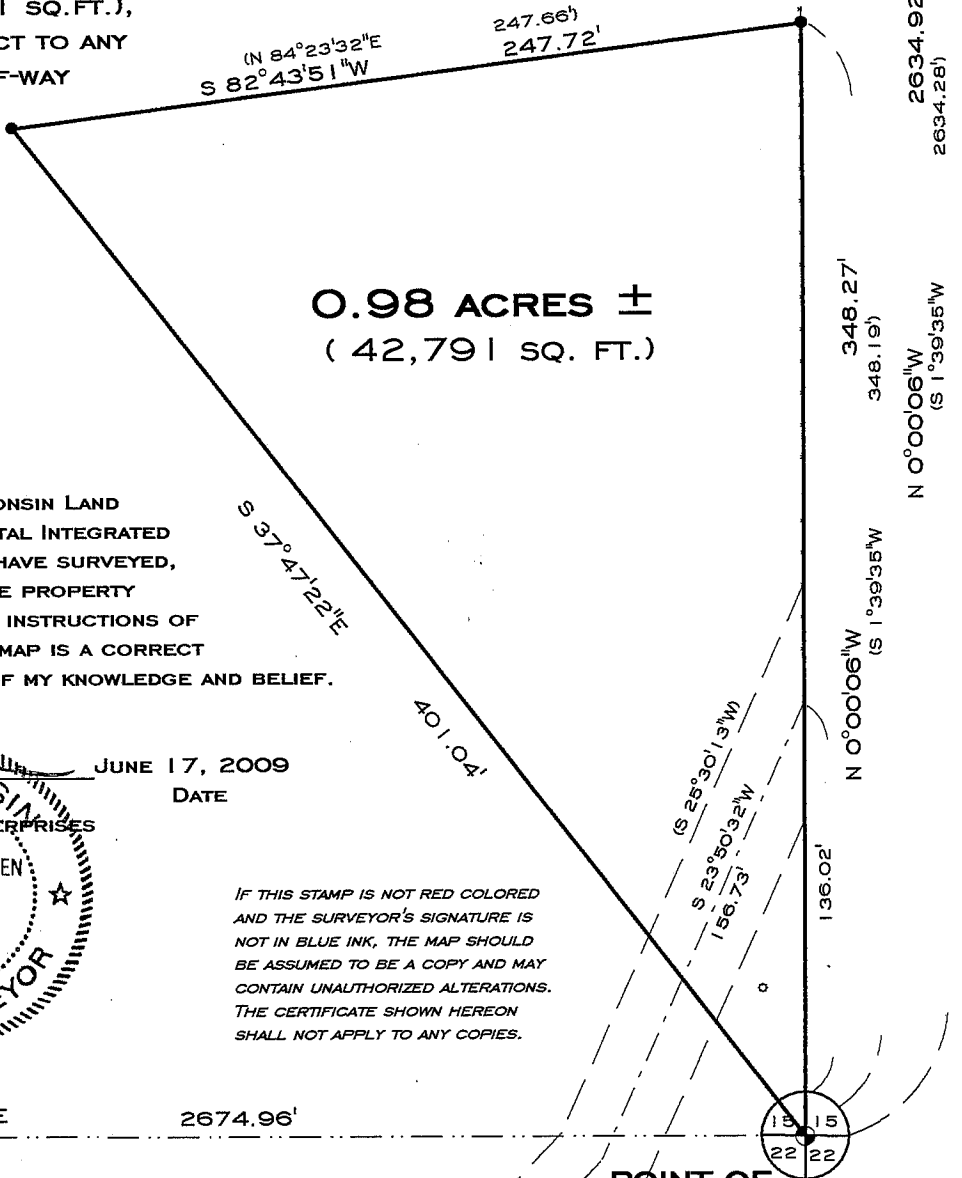

LEGEND

- ⊕ - ALUMINUM MONUMENT - FOUND
- - #6(3/4" DIA.) X 24" REBAR - FOUND
- () - RECORDED AS
- - POWER POLE

SCALE: 1" = 60'

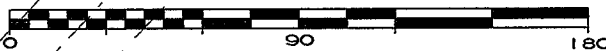

ONEIDA TOTAL INTEGRATED ENTERPRISES
619 W. MERRIMAC STREET
DODGEVILLE, WI 53533
PHONE (608)935-5513
JOB NO. 29011

POINT OF BEGINNING

NOTE: BEARINGS ARE REFERENCED TO THE SOUTH LINE OF THE SOUTHWEST 1/4 OF SECTION 15, T 7 N, R 1 W, WHICH BEARS S 89°57'32"E ACCORDING TO THE GRANT COUNTY COORDINATE SYSTEM AS DEFINED BY THE WISCONSIN DEPARTMENT OF TRANSPORTATION AND DETERMINED BY GPS OBSERVATION.

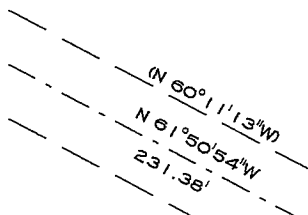

PLAT OF SURVEY FOR JOHN B. DURET, JR.

PART OF THE SOUTHEAST 1/4 OF THE SOUTHWEST 1/4 OF SECTION 15, TOWN 7 NORTH, RANGE 1 WEST, CASTLE ROCK TOWNSHIP, GRANT COUNTY, WISCONSIN,

DESCRIBED AS: BEGINNING AT THE SOUTHEAST CORNER OF THE SOUTHWEST 1/4 OF SECTION 15; THENCE N 0°00'06"W ALONG THE EAST LINE THEREOF, 328.29' TO A #6 REBAR; THENCE S 87°4'54" W. 256.76' TO A #6 REBAR; THENCE S 29°45'54"E, 300.00' TO THE POINT OF BEGINNING.

CONTAINING 0.98 ACRES (41,271 SQ. FT.), MORE OR LESS, AND BEING SUBJECT TO ANY AND ALL EASEMENTS AND RIGHTS-OF-WAY OF RECORD AND OR USAGE. IT IS THE INTENT OF THIS TO DESCRIBE ALL OF GRANTORS LAND NORTHERLY OF THE LAST LINE OF THE DESCRIPTION.

PREPARED FOR:
MR. JOHN B. DURET, JR.
4521 MORRIS BLVD.
SHOREWOOD, WI 53211

I, BRUCE D. BOWDEN, REGISTERED WISCONSIN LAND SURVEYOR - 1250, AGENT OF ONEIDA TOTAL INTEGRATED ENTERPRISES DO HEREBY CERTIFY THAT I HAVE SURVEYED, DESCRIBED, MAPPED AND MONUMENTED THE PROPERTY SHOWN HEREON IN ACCORDANCE WITH THE INSTRUCTIONS OF MR. JOHN B. DURET, JR. AND THAT THIS MAP IS A CORRECT REPRESENTATION THEREOF TO THE BEST OF MY KNOWLEDGE AND BELIEF.

Bruce D. Bowden
BRUCE D. BOWDEN, R.L.S. 1250
AGENT OF ONEIDA TOTAL INTEGRATED ENTERPRISES

MAY 11, 2009
DATE

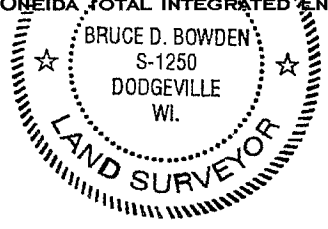

IF THIS STAMP IS NOT RED COLORED AND THE SURVEYOR'S SIGNATURE IS NOT IN BLUE INK, THE MAP SHOULD BE ASSUMED TO BE A COPY AND MAY CONTAIN UNAUTHORIZED ALTERATIONS. THE CERTIFICATE SHOWN HEREON SHALL NOT APPLY TO ANY COPIES.

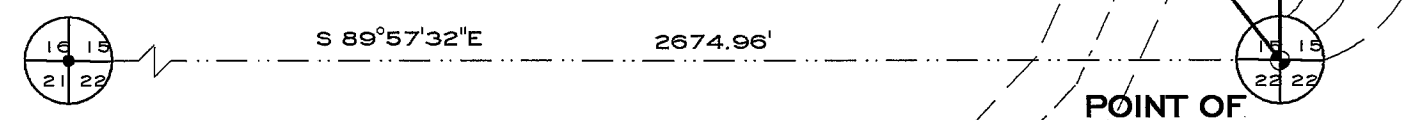

- LEGEND**
- ⊙ - ALUMINUM MONUMENT - FOUND
 - - #6(3/4" DIA.) X 24" REBAR - FOUND
 - () - RECORDED AS
 - - POWER POLE

POINT OF BEGINNING

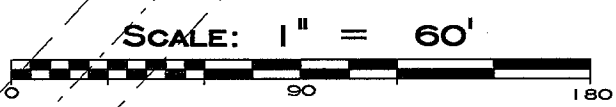

ONEIDA TOTAL INTEGRATED ENTERPRISES
619 W. MERRIMAC STREET
DODGEVILLE, WI 53533
PHONE (608)935-5513
JOB No. 29011

NOTE: BEARINGS ARE REFERENCED TO THE SOUTH LINE OF THE SOUTHWEST 1/4 OF SECTION 15, T7N, R1W, WHICH BEARS S 89°57'32"E ACCORDING TO THE GRANT COUNTY COORDINATE SYSTEM AS DEFINED BY THE WISCONSIN DEPARTMENT OF TRANSPORTATION AND DETERMINED BY GPS OBSERVATION.

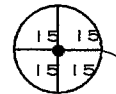
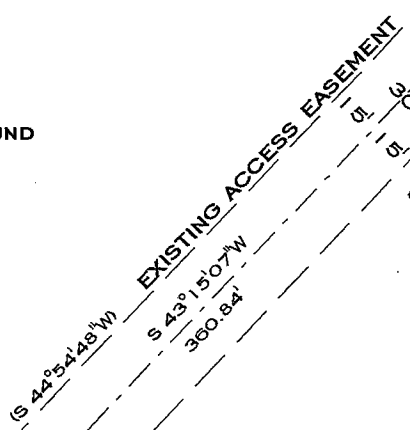
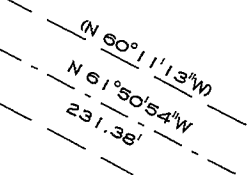

2634.92'
2634.28'
348.27'
348.19'
N 0°00'06"W (S 1°39'35"W)
N 0°00'06"W (S 1°39'35"W)

N 84°23'32"E
S 82°43'51"W
247.66'
247.72'

0.98 ACRES ±
(42,791 SQ. FT.)

S 37°47'22"E
401.04'

(S 25°30'13"W)
S 23°50'32"W
156.73'

N 0°00'06"W (S 1°39'35"W)
136.02'

S 89°57'32"E 2674.96'