

Plat of Survey For Dan Altman
104 North Fountain Street, Montfort, WI

Lots 1 & 2, Block 8, Plat of Ledbetter's Addition
to the town of Montfort,

Located in the NW-1/4 of the NE-1/4 of Section 25, T6N, R1W,
Grant County, Wisconsin

N 1/4 CORNER
SECTION 25
T6N, R1W.

NE CORNER
SECTION 25
T6N, R1W.

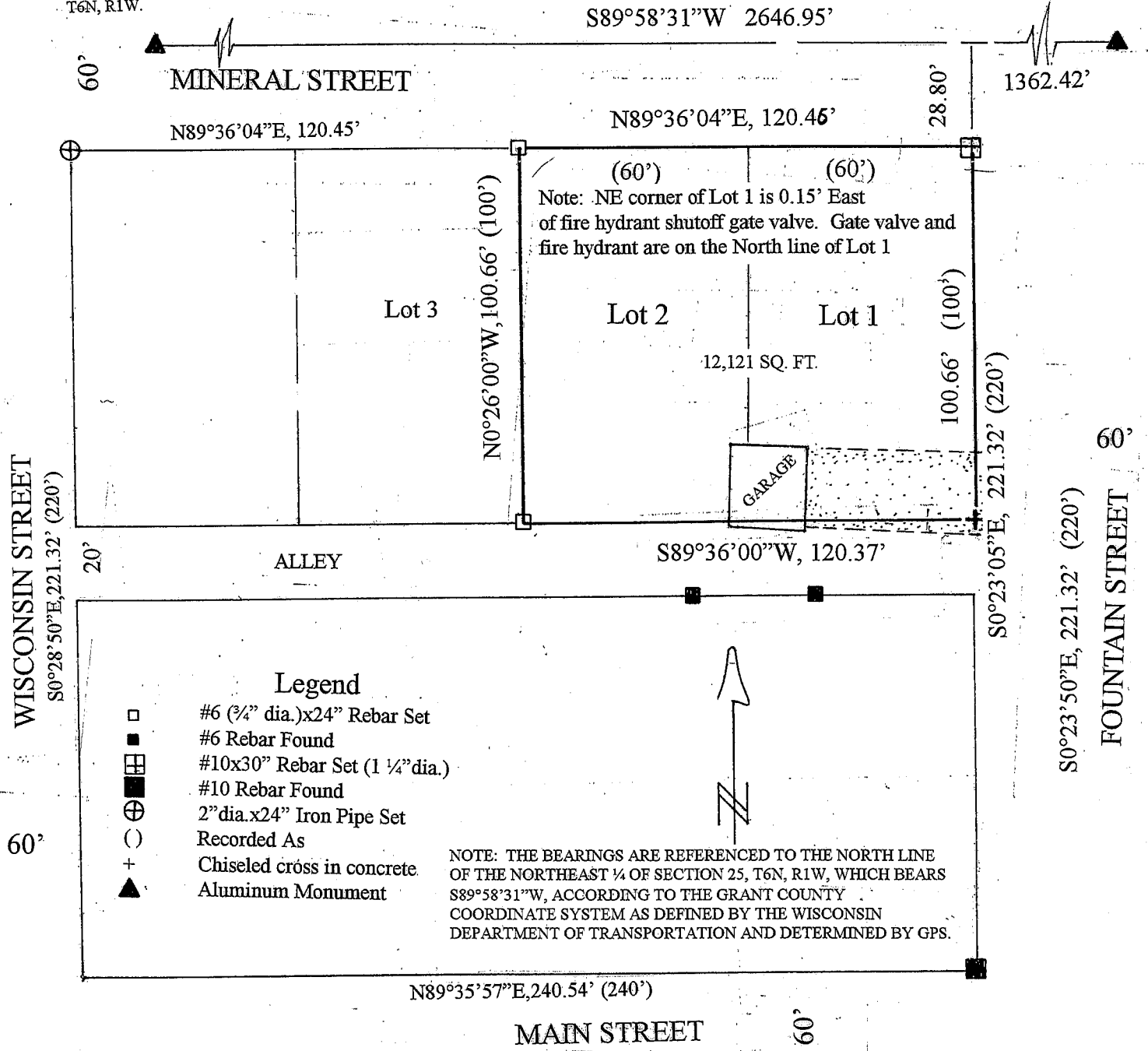

- Legend**
- #6 (3/4" dia.)x24" Rebar Set
 - #6 Rebar Found
 - ▣ #10x30" Rebar Set (1 1/4" dia.)
 - #10 Rebar Found
 - ⊕ 2" dia. x24" Iron Pipe Set
 - Recorded As
 - + Chiseled cross in concrete.
 - ▲ Aluminum Monument

NOTE: THE BEARINGS ARE REFERENCED TO THE NORTH LINE OF THE NORTHEAST 1/4 OF SECTION 25, T6N, R1W, WHICH BEARS S89°58'31"W, ACCORDING TO THE GRANT COUNTY COORDINATE SYSTEM AS DEFINED BY THE WISCONSIN DEPARTMENT OF TRANSPORTATION AND DETERMINED BY GPS.



Scale 1"=40'

NOTE: IF THIS STAMP IS NOT RED COLORED AND THE SURVEYOR'S SIGNATURE IS NOT BLUE INK, THE MAP SHOULD BE ASSUMED TO BE A COPY AND MAY CONTAIN UNAUTHORIZED ALTERATIONS. THE CERTIFICATE SHOWN HEREON SHALL NOT APPLY TO ANY COPIES.

I, Fred R. Bowden II, Wisconsin Land Surveyor #2074, agent of Alpha Land Surveying, do hereby certify that I have surveyed, mapped and monumented the property shown hereon in accordance with the instructions of Dan Altman for the purposes of fencing the back yard and building improvements and that this map is a correct representation thereof to the best of my professional knowledge and belief.

Fred R. Bowden II

Fred R. Bowden, Wisconsin LS #2074
Alpha Land Surveying
517 W. North St.
Dodgeville, WI 53533 (608) 935-3582

April 11, 2009
Date

