

PLAT OF SURVEY

SURVEYOR'S CERTIFICATE:

I, Larry L. Austin, Registered Wisconsin Land Surveyor, hereby certify:
 That the South line of the Southwest Quarter (SW 1/4) of the Southwest Quarter (SW 1/4) of Section Six (6), Town Three (3) North, Range Four (4) West of the 4th P.M., Waterloo Township, Grant County, Wisconsin, was surveyed, mapped and monumented as shown on this plat by me or under my direct supervision.
 That this survey was prepared under the instructions of Dan Klein.
 That to the best of my knowledge and belief, this plat is an accurate representation thereof.
 That all plans that do not show a seal imprint in red ink may contain unauthorized alterations.
 The certification contained on this document shall not apply to any copies.
 Dated this 23rd day of April, 2009.

Larry L. Austin
 Larry L. Austin, S-1903

SURVEYOR'S NOTES:

Surveyor has made no investigation for easements of record, encumbrances, restrictive covenants, ownership title evidence except as specifically shown on this plat. No distance should be assumed by scaling. No improvements have been located unless shown and noted. No representation as to ownership, use or possession should be hereon implied. Refer to abstract, title or local ordinances for any additional restriction, easements or building setback lines. No abstract, nor title commitment, nor results of title searches were furnished the surveyor.

TRACT 1
 PREVIOUS SURVEY
 BY LARRY AUSTIN
 DATED 6-12-2008

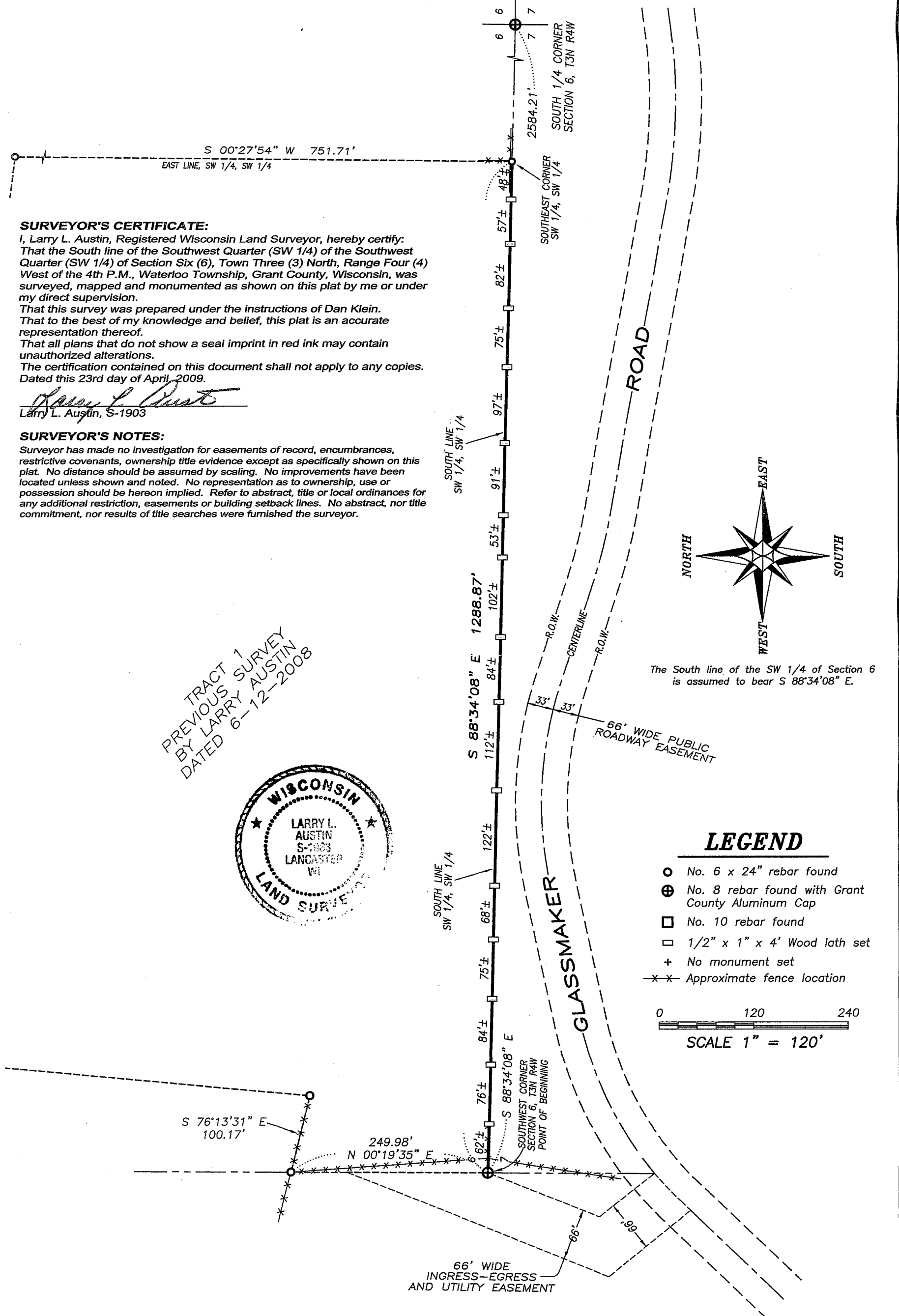
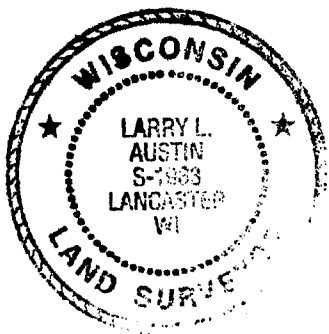

LEGEND

- No. 6 x 24" rebar found
- ⊕ No. 8 rebar found with Grant County Aluminum Cap
- No. 10 rebar found
- ▣ 1/2" x 1" x 4' Wood lath set
- + No monument set
- x-x- Approximate fence location

