

MAP OF EASEMENT

NORTH 1/4 CORNER SECTION 17, T1N R2W

NORTHEAST CORNER SECTION 17, T1N R2W

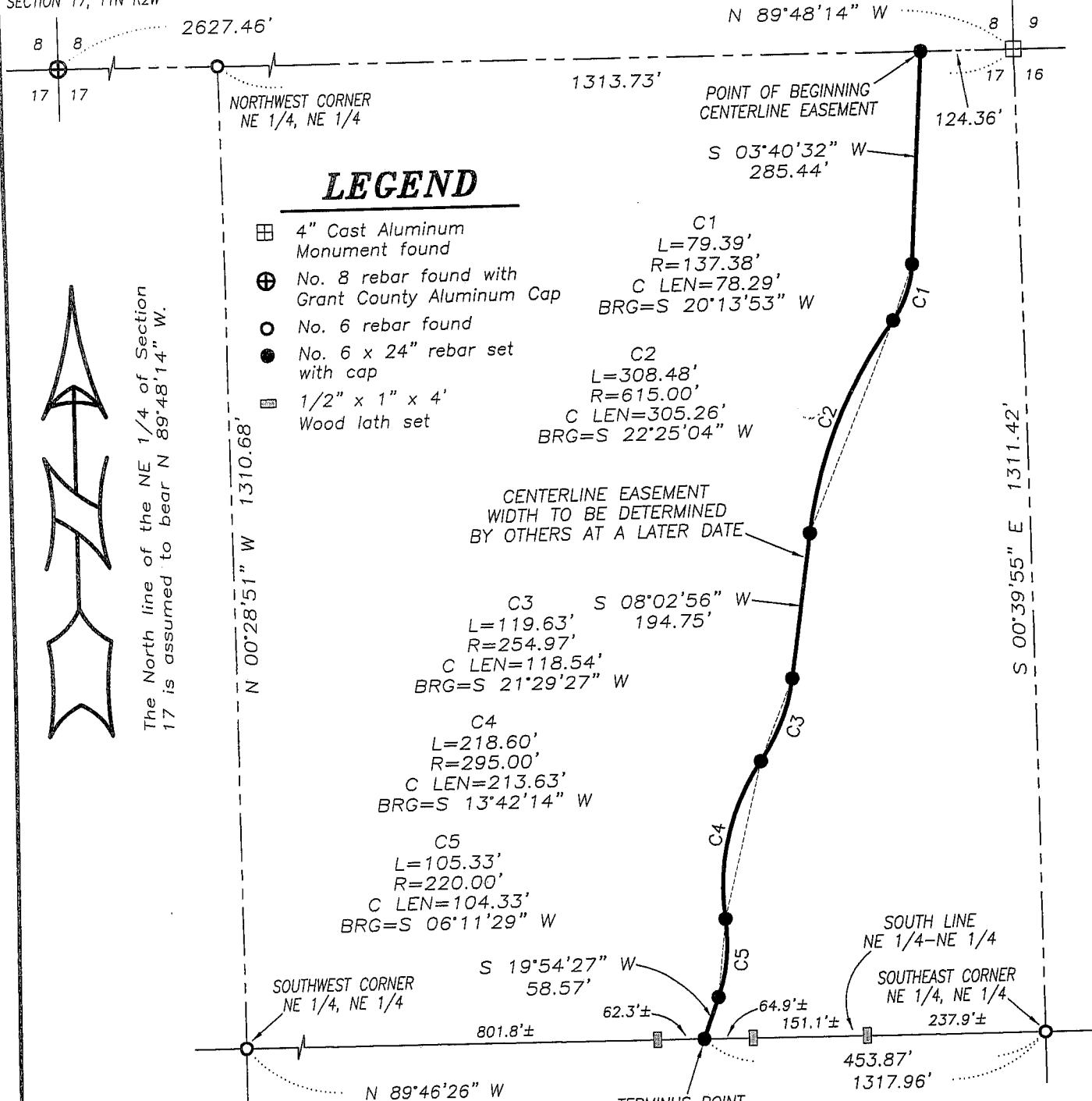

EASEMENT DESCRIPTION:

An ingress-egress easement being located in the Northeast Quarter (NE 1/4) of the Northeast Quarter (NE 1/4) of Section Seventeen (17), Town One (1) North, Range Two (2) West of the 4th P.M., Jamestown Township, Grant County, Wisconsin, the centerline being described as follows: Commencing at the Northeast corner of said Section; thence North 89° 48' 14" West 124.36' along the North line of said Section to the point of beginning; thence South 03° 40' 32" West 285.44'; thence 79.39' on the arc of a curve to the right having a radius of 137.38' and a long chord bearing South 20° 13' 53" West 78.29'; thence 308.48' on the arc of a curve to the left having a radius of 615.00' and a long chord bearing South 22° 25' 04" West 305.26'; thence 119.63' on the arc of a curve to the right having a radius of 254.97' and a long chord bearing South 21° 29' 27" West 118.54'; thence 218.60' on the arc of a curve to the left having a radius of 295.00' and a long chord bearing South 13° 42' 14" West 213.63'; thence 105.33' on the arc of a curve to the right having a radius of 220.00' and a long chord bearing South 06° 11' 29" West 104.33'; thence South 19° 54' 27" West 58.57' to the South line of the Northeast Quarter (NE 1/4) of said Northeast Quarter (NE 1/4) and the terminus point.

EASEMENT NOTES:

Other documentation will need to be recorded to clarify the width, intent, use, maintenance, assignments or other pertinent information of this easement.

SURVEYOR'S CERTIFICATE:

I, Larry L. Austin, Registered Wisconsin Land Surveyor, hereby certify that the above description was surveyed and mapped, as shown hereon, by me or under my direct supervision, all in accordance with the instructions of Joe Klaas and to the best of my knowledge and belief, this map is an accurate representation thereof.

Dated this 15th day of April, 2009.

Larry L. Austin
Larry L. Austin, S-1903

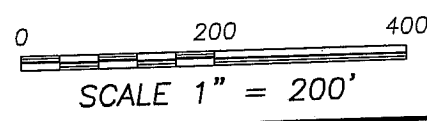
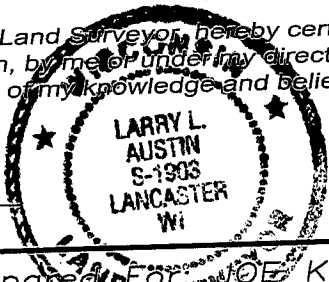

Austin Engineering LLC

4211 HWY 81 E, LANCASTER, WI 53813
PHONE 608-723-6363 FAX 608-723-6702

Prepared For: JOE KLAAS

JOB NO: 09s052
FIELDBOOK: TDSR
G:\T1NR2W\16
H:\PLAT\T1NR2W\17\09s052-KLAAS

DRAWN BY: AJ AUSTIN
APPROVED: LL AUSTIN
CREW: BS-SA