

PLAT OF SURVEY

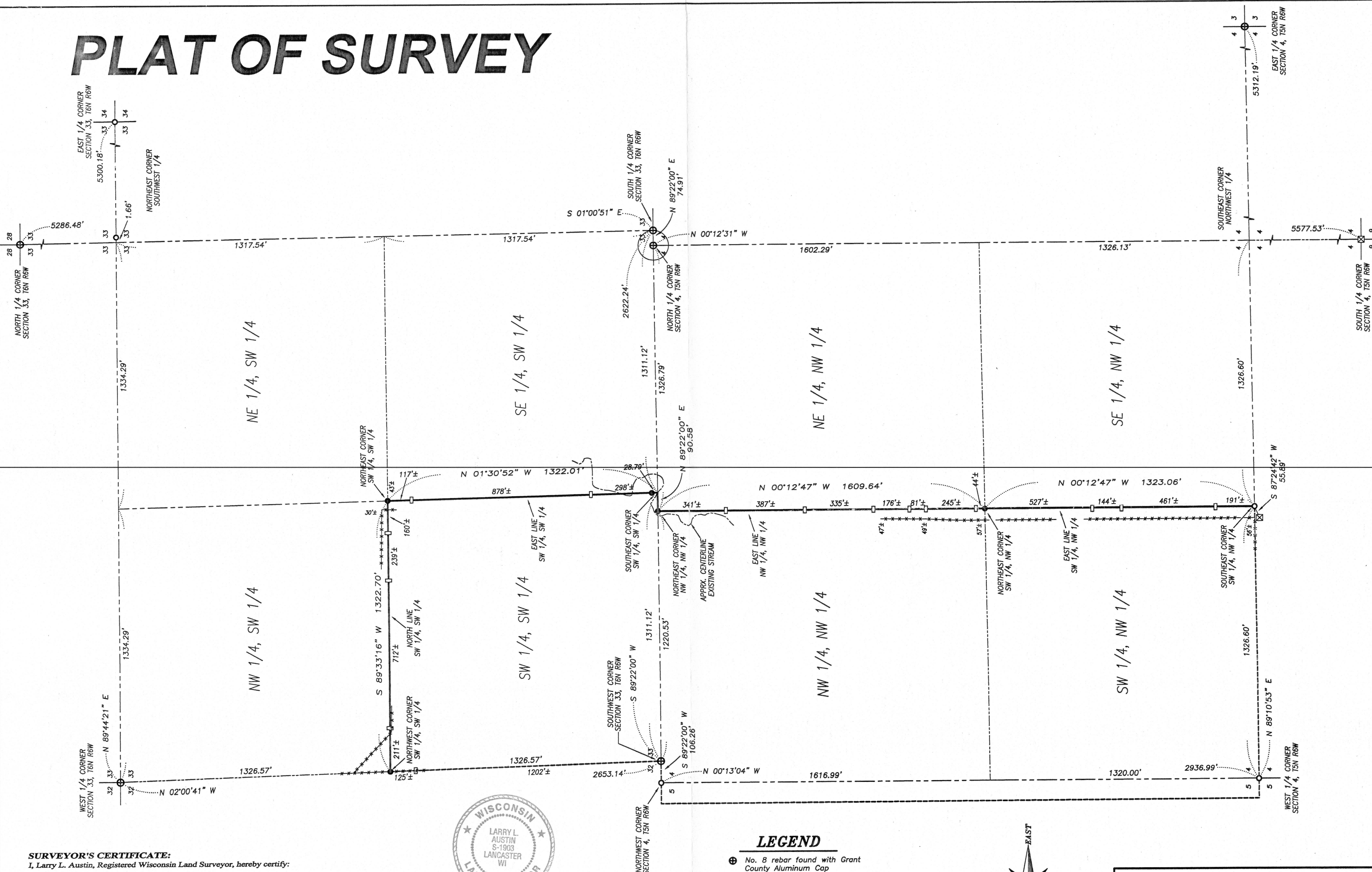

SURVEYOR'S CERTIFICATE:

I, Larry L. Austin, Registered Wisconsin Land Surveyor, hereby certify:

That the East line of the Southwest Quarter (SW 1/4) of the Northwest Quarter (NW 1/4) and the East line of the Northwest Quarter (NW 1/4) of the Northwest Quarter (NW 1/4) of Section Four (4), Town Five (5) North, Range Six (6) West and the East and North line of the Southwest Quarter (SW 1/4) of the Southwest Quarter (SW 1/4) of Section Thirty-three (33), Town Six (6) North, Range Six (6) West of the 4th P.M., Wyalusing Township, Grant County, Wisconsin, were surveyed, mapped and monumented as shown on this plat by me or under my direct supervision.
That this survey was prepared under the instructions of Bill Holets.
That to the best of my knowledge and belief, this plat is an accurate representation thereof.
That all plans that do not show a seal imprint in red ink may contain unauthorized alterations.
The certification contained on this document shall not apply to any copies.

Dated this 9th day of March, 2009.

Larry L. Austin
Larry L. Austin, S-1903



SURVEYOR'S NOTES:

Surveyor has made no investigation for easements of record, encumbrances, restrictive covenants, ownership title evidence except as specifically shown on this plat. No distance should be assumed by scaling. No improvements have been located unless shown and noted. No representation as to ownership, use or possession should be hereon implied. Refer to abstract, title or local ordinances for any additional restriction, easements or building setback lines. No abstract, nor title commitment, nor results of title searches were furnished to the surveyor.

LEGEND

- ⊕ No. 8 rebar found with Grant County Aluminum Cap
- ⊗ Stone monument found
- No. 6 rebar found
- No. 6 x 24" rebar set with cap
- 1" x 2" Wood lath set
- *** Approximate location of fence

Fences shown on this survey were measured at random locations. The fence may meander between fence corners and are shown for reference only. Possession and occupational rights MAY have been acquired to the fence and it is not known if the fence is a fence of convenience or if it is intended to mark the boundary. This survey was prepared with the intent of following the lines shown and described hereon.

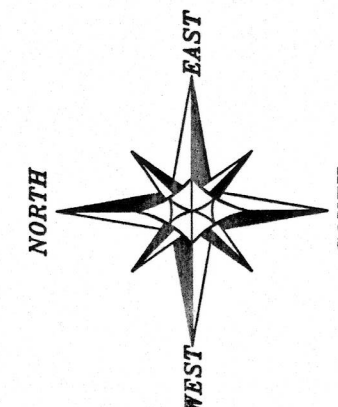

The West line of the NW 1/4 of Section 4 is assumed to bear N 00°13'04" W.

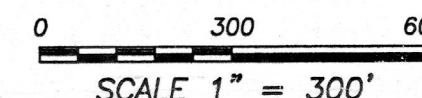

PLAT OF SURVEY

PREPARED FOR: BILL HOLETS
LOCATED IN SECTION 4, T6N R6W AND SECTION 33, T6N R6W, WYALUSING TOWNSHIP, GRANT COUNTY, WISCONSIN

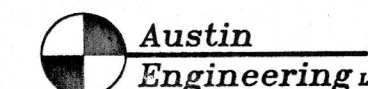

4211 HWY 81 E
LANCASTER, WI 53813
PHONE 608-723-6363
FAX 608-723-6702

JOB NO: 09s023
FIELDBOOK: TDSR
G:\T6NR6W\33A
H:\PLAT\T5NR6W\04\09s023-HOLETS

DRAWN BY: AJ AUSTIN
APPROVED: LL AUSTIN
CREW: BS-SA-BD