

PLAT OF SURVEY

No. _____

Being located in Lot 7 of Block 6 to the Cuba City Improvement Company's Third Addition being in the Southwest 1/4 of the Southeast 1/4 of Section 25, Town 2 North, Range 1 West of the 4th P.M., City of Cuba City, Grant County, Wisconsin

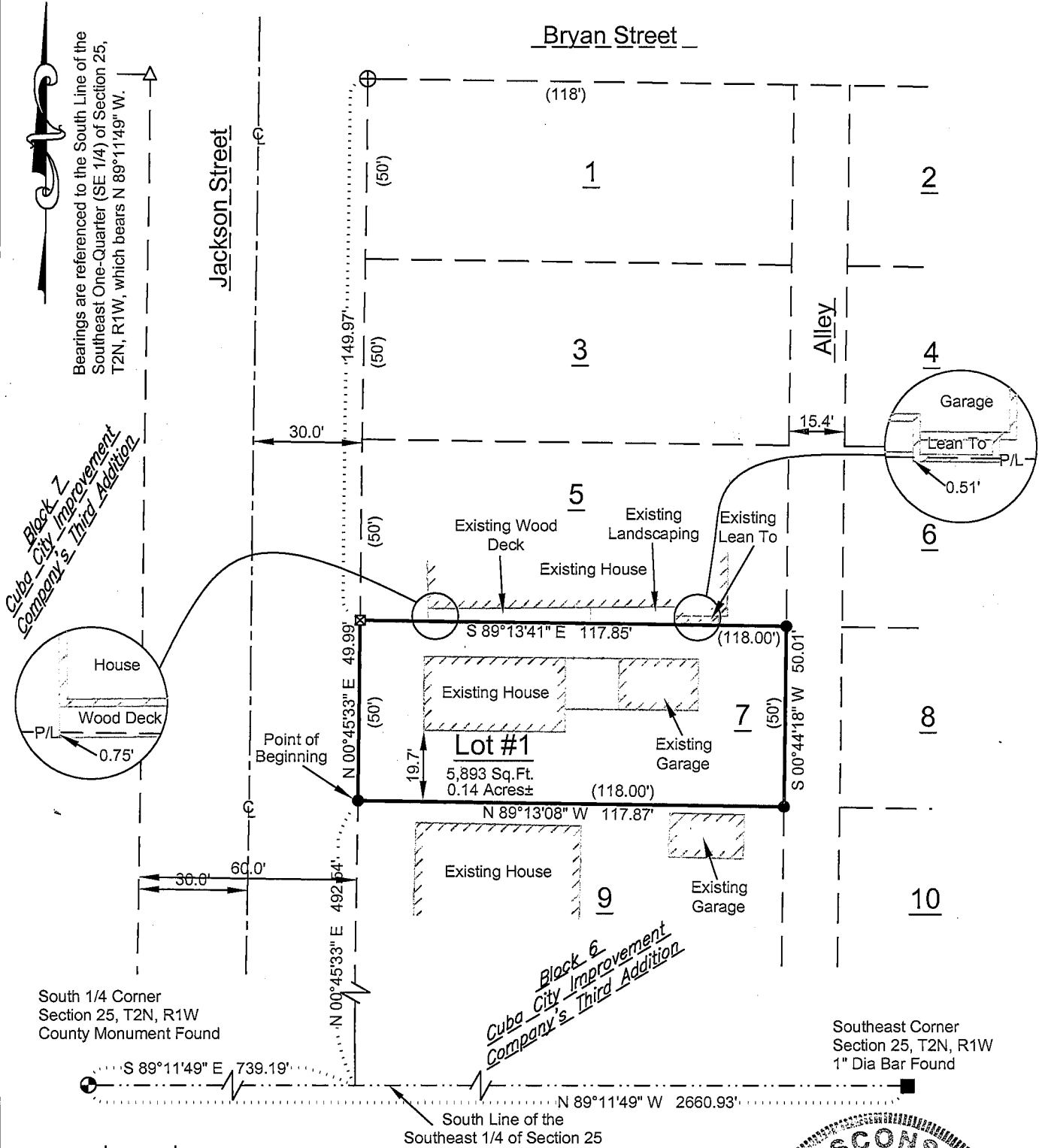

Legend

- Set No. 6 x 24" rebar - wt = 1.50 #/l.f.
- ⊠ Set Brass Stem Marker in Sidewalk
- ⊕ 2" Iron Pipe Found
- △ 1" Diameter Iron Pipe Found
- () Recorded As
- Boundary Line
- - - Section Line
- · - · - Center Line Road
- - - ROW / Property Lines

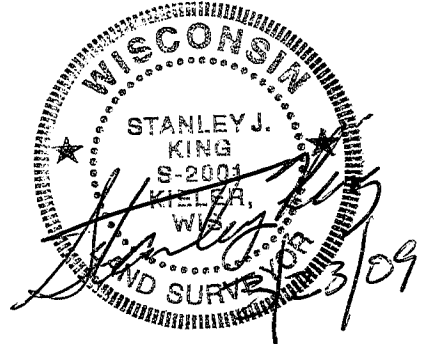

DELTA 3 ENGINEERING, INC
 52 MEANS DRIVE, SUITE 101 PLATTEVILLE, WI 53818
 PHONE: 608-348-5355 FAX: 608-348-5455

For: Gerry Tranel
 2961 C. T. H. "HH"
 Cuba City, WI 53807

DRAWN BY: J.Welsh
 APPROVED: S.King
 CREW: SJK-JPW
 Data: G:\Projects\2009\D9-039\CAD\Site.dwg
 Drawing: G:\Projects\2009\D9-039\Plan\Tranel.dwg

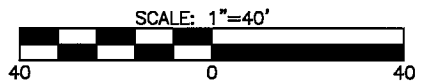

MAR 25 2009

PLAT OF SURVEY

No. _____

Being located in Lot 7 of Block 6 to the Cuba City Improvement Company's Third Addition being in the Southwest 1/4 of the Southeast 1/4 of Section 25, Town 2 North, Range 1 West of the 4th P.M., City of Cuba City, Grant County, Wisconsin

Surveyor's Certificate:

I, Stanley J. King, Registered Wisconsin Land Surveyor, do hereby certify:

That I have surveyed and mapped this Plat of Survey, located in Lot 7 of Block 6 to the Cuba City Improvement Company's Third Addition, being in the Southwest Quarter (SW 1/4) of the Southeast Quarter (SE 1/4) of Section Twenty-five (25), Town Two North (T2N), Range One West (R1W) of the Fourth Principal Meridian, City of Cuba City, Grant County, Wisconsin, containing 0.14 acres, more or less, and being described as follows:

Commencing at the South Quarter corner of said Section Twentyfive (25);
Thence S 89°11'49" E 739.19' along the South line of the Southeast Quarter (SE 1/4) of said Section Twentyfive (25);
Thence N 00°45'33" E 492.54' to the Southwest corner of said Lot 7 of Block 6 and the Point of Beginning;
Thence continuing N 00°45'33" E 49.99' to the Northwest corner of said Lot 7 of Block 6;
Thence S 89°13'41" E 117.85' to the Northeast corner of said Lot 7 of Block 6;
Thence S 00°44'18" W 50.01' to the Southeast corner of said Lot 7 of Block 6;
Thence N 89°13'08" W 117.87' to the Southwest corner of said Lot 7 of Block 6 and the Point of Beginning; being subject to any and all easements of record and/or usage.

That I have made such survey and map by the direction of Gerry Tranel.

There is no warranty with respect to local ordinances.

That such map is a correct representation of all the exterior boundaries of the land surveyed and the subdivision made thereof.

That I have fully complied with the provisions of Chapter 236 of the Wisconsin Statutes and the subdivision requirements of the City of Cuba City, in surveying, dividing, and mapping the same.

Dated this 23rd day of, March, 2009.

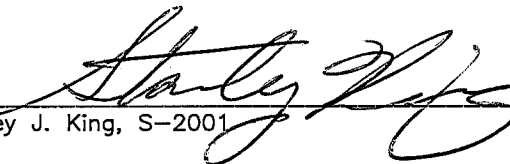
Stanley J. King, S-2001

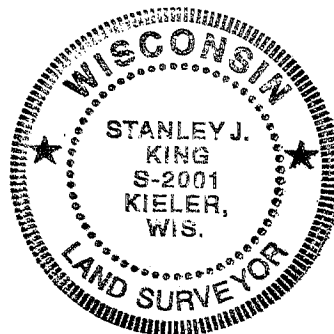

Surveyor's Notes:

Surveyor has made no investigation for easements of record, encumbrances, restrictive covenants, ownership title evidence except as specifically shown on this plat. No distance should be assumed by scaling. No underground improvements have been located unless shown and noted. No representation as to ownership, use or possession, should be hereon implied. Refer to abstract, title, or local ordinances for any additional restriction, easements, or building setback lines. No abstract, nor title commitment, nor results of title searches were furnished to the surveyor. There may existing documents of record which would affect this parcel.

For: Mr. Gerry Tranel
2961 C. T. H. "HH"
Cuba City, WI 53807

DELTA 3 ENGINEERING, INC
52 MEANS DRIVE, SUITE 101 PLATTEVILLE, WI 53818
PHONE: 608-348-5355 FAX: 608-348-5455

DRAWN BY: S. King
APPROVED: S. King
CREW: SJK-JPW
Data: G:\Projects\2009\D9-039\Site.dwg
Drawing: G:\Projects\2009\D9-039\Plan\Page2.dwg

Sheet 2 of 2