

PLAT OF SURVEY

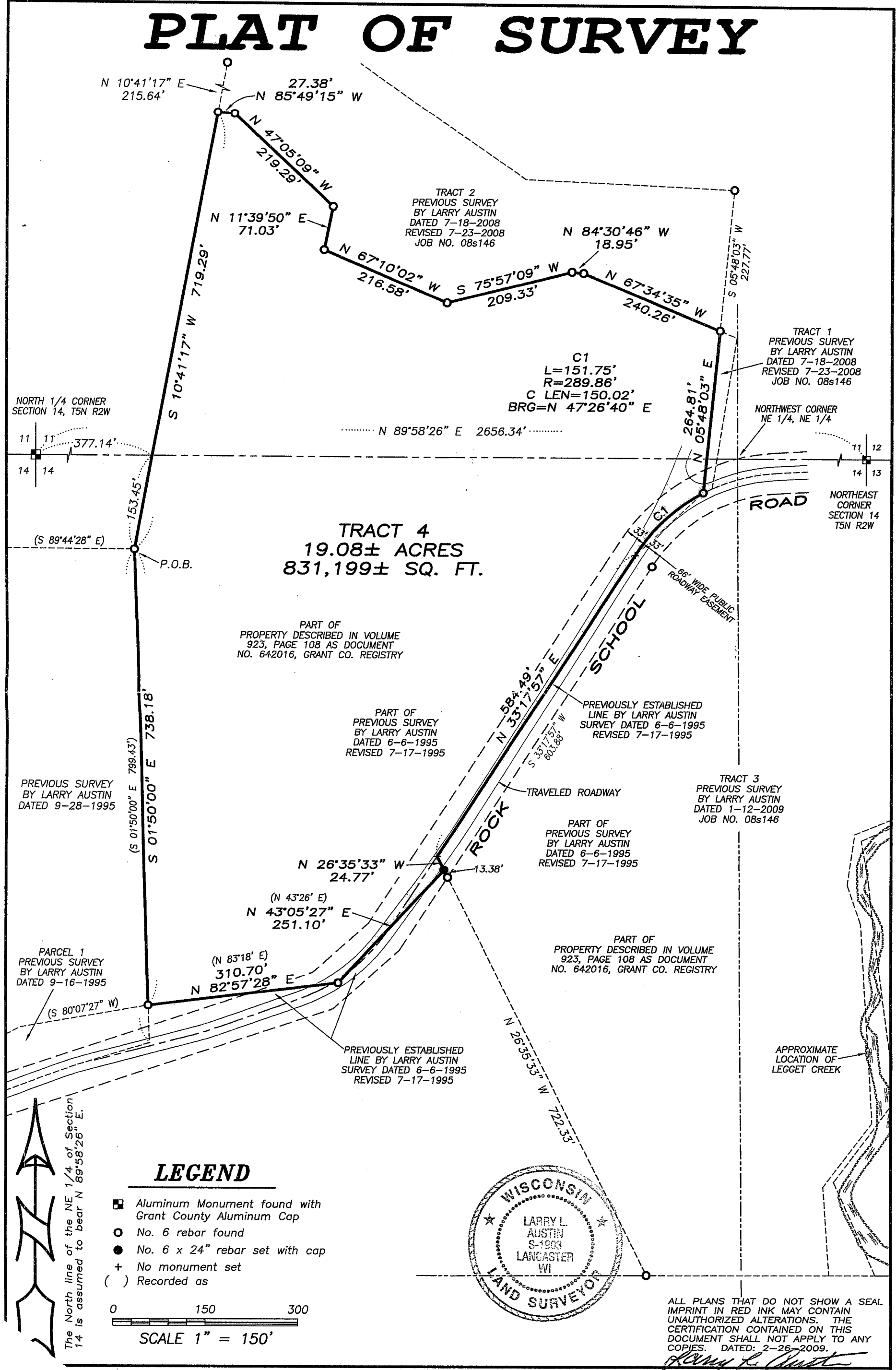

LEGEND

- Aluminum Monument found with Grant County Aluminum Cap
- No. 6 rebar found
- No. 6 x 24" rebar set with cap
- + No monument set
- () Recorded as

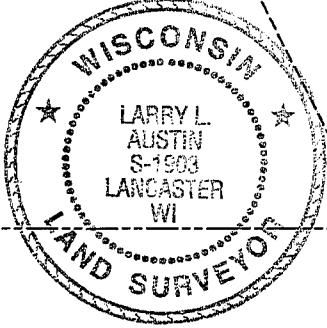
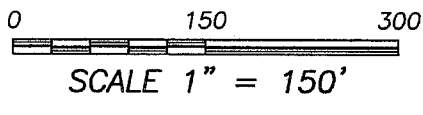

ALL PLANS THAT DO NOT SHOW A SEAL IMPRINT IN RED INK MAY CONTAIN UNAUTHORIZED ALTERATIONS. THE CERTIFICATION CONTAINED ON THIS DOCUMENT SHALL NOT APPLY TO ANY COPIES. DATED: 2-26-2009.

Austin Engineering LLC
 11 HWY 81 E, LANCASTER, WI 53813
 NE 608-723-6363 FAX 608-723-6702

Prepared For: **KENNETH SLAMA**

JOB NO: 09s038
 FIELDBOOK: TDSR
 G:\T5NR2W\11
 H:\PLAT\T5NR2W\14\09s038-SLAMA

DRAWN BY: AJ AUSTIN
 APPROVED: LL AUSTIN
 CREW: BS-SB-BD

PLAT OF SURVEY

TRACT 4 DESCRIPTION:

Located in the Southwest Quarter (SW 1/4) of the Southeast Quarter (SE 1/4) of Section Eleven (11) and the Northwest Quarter (NW 1/4) of the Northeast Quarter (NE 1/4) of Section Fourteen (14), Town Five (5) North, Range Two (2) West of the 4th P.M., Liberty Township, Grant County, Wisconsin, containing 19.08 acres, more or less, and being described as follows:

Commencing at the North Quarter (N 1/4) corner of said Section 14;
thence North 89° 58' 26" East 377.14' along the North line of said Section 14;
thence South 10° 41' 17" West 153.45' along a line of a that property as described in Volume 923, Page 108 recorded as Document No. 642016, Grant County Registry to the point of beginning;
thence South 01° 50' 00" East 738.18' along a line of said property described in Volume 923, Page 108;
thence North 82° 57' 28" East 310.70' along a line of said property described in Volume 923, Page 108;
thence North 43° 05' 27" East 251.10' along a line of said property described in Volume 923, Page 108;
thence North 26° 35' 33" West 24.77' along a line of Tract 3 of a previous survey by Larry Austin dated 1-12-2009;
thence North 33° 17' 57" East 584.49' along a line of said Tract 3;
thence 151.75' on the arc of a curve to the right having a radius of 289.86' and a long chord bearing North 47° 26' 40" East 150.02' along a line of said Tract 3;
thence North 05° 48' 03" East 264.81' along a line of Tract 1 of a previous survey by Larry Austin dated 7-18-2008, with a revised date of 7-23-2008;
thence North 67° 34' 35" West 240.26' along a line of Tract 2 of said survey with a revised date of 7-23-2008;
thence North 84° 30' 46" West 18.95' along a line of said Tract 2;
thence South 75° 57' 09" West 209.33' along a line of said Tract 2;
thence North 67° 10' 02" West 216.58' along a line of said Tract 2;
thence North 11° 39' 50" East 71.03' along a line of said Tract 2;
thence North 47° 05' 09" West 219.29' along a line of said Tract 2;
thence North 85° 49' 15" West 27.38' along a line of said Tract 2;
thence South 10° 41' 17" West 719.29' along a line of said property described in Volume 923, Page 108 to the point of beginning.
Tract being subject to any and all easements of record and \ or usage.

SURVEYOR'S CERTIFICATE:

I, Larry L. Austin, Registered Wisconsin Land Surveyor, hereby certify:

That the above description was surveyed, mapped and monumented as shown on this plat by me or under my direct supervision.

That conformance with local ordinances are not guaranteed with this survey.

That this survey was prepared under the instructions of Ken Slama.

That to the best of my knowledge and belief, this plat is an accurate representation thereof.

That all plans that do not show a seal imprint in red ink may contain unauthorized alterations.

The certification contained on this document shall not apply to any copies.

Dated this 26th day of February, 2009.

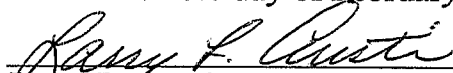

Larry L. Austin, S-1903

SURVEYOR'S NOTES:

Surveyor has made no investigation for easements of record, encumbrances, restrictive covenants, ownership title evidence except as specifically shown on this plat. No distance should be assumed by scaling. No improvements have been located unless shown and noted. No representation as to ownership, use or possession should be hereon implied. Refer to abstract, title or local ordinances for any additional restriction, easements or building setback lines. No abstract, nor title commitment, nor results of title searches were furnished the surveyor.

AREA TABLE

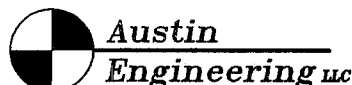
SECTION 11: SW-SE = 6.67± ACRES
SECTION 14: NW-NE = 12.41± ACRES



Prepared For: **KENNETH SLAMA**

4211 HWY 81 E, LANCASTER, WI 53813
PHONE 608-723-6363 FAX 608-723-6702

JOB NO: 09s038
FIELDBOOK: TDSR
G:\T5NR2W\11
H:\PLAT\T5NR2W\14\09s038-SLAMA

DRAWN BY: AJ AUSTIN
APPROVED: LL AUSTIN
CREW: BS-SB-BD