

PLAT OF SURVEY

FOR: BILL & VICKY ZIMPEL

LOCATED IN THE FORTIES NOTED HEREON OF SECTION 11, T7N, R2W, HICKORY GROVE TOWNSHIP, GRANT COUNTY, WISCONSIN.

LEGEND:

- 1-1/4" X 24" IRON PIPE SET
- ⊗ POLE BARN SPIKE SET IN PREVIOUS SURVEY NOTED
- COMPUTED CORNER BASED PRIMARILY ON DIGITAL ORTHO PHOTOGRAPHY, SEE A-E 7 NOTE
- ▲ 3/4" IRON ROD SET IN PREVIOUS SURVEY NOTED
- X- FENCE
- () RECORDED AS

A-E 7 NOTE:
A WRITTEN AGREEMENT PER SECTION A-E 7.01(2)(A) OF THE ADMINISTRATIVE CODE HAS BEEN MADE BETWEEN WILLIAM & VICKY ZIMPEL AND MYSELF TO EXCLUDE SOME OF THE CORNERS OF THIS SURVEY FROM THE MONUMENTATION REQUIREMENTS OF SECTION A-E 7.03 OF SAID CODE.

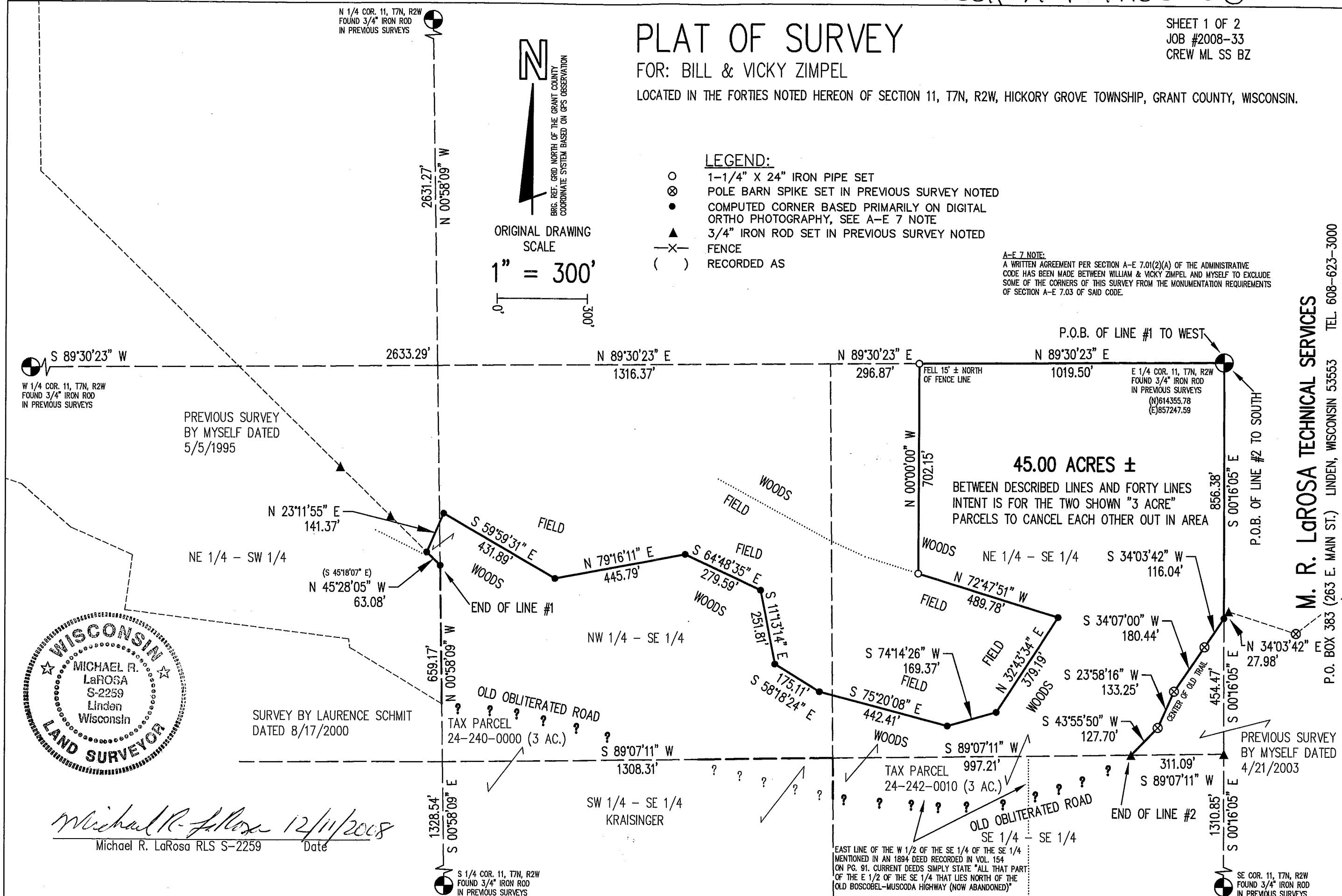
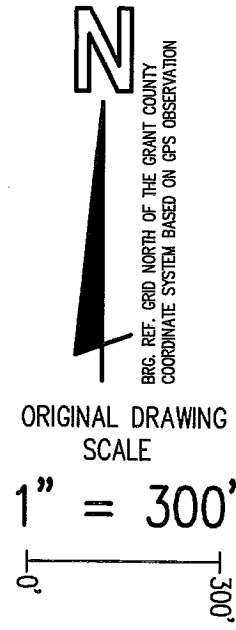

Michael R. LaRosa 12/11/2008
Michael R. LaRosa RLS S-2259 Date

M. R. LaROSA TECHNICAL SERVICES
LINDEN, WISCONSIN 53553
P.O. BOX 383 (263 E. MAIN ST.) TEL. 608-623-3000

Plat of survey
For: Bill & Vicky Zimpel
Job #2008-33
Sheet 2 of 2

LINE #1 DESCRIPTION:

A line, located in part of the NE 1/4 of the SE 1/4, NW 1/4 of the SE 1/4, and NE 1/4 of the SW 1/4 of Section 11, T7N, R2W, Hickory Grove Township, Grant County, Wisconsin, to wit:

Commencing at the E 1/4 CORNER of said Section 11; said point being the POINT OF BEGINNING of said line; thence along the north line of said NE 1/4 of the SE 1/4, S 89° 30' 23" W, 1019.50'; thence S 0° 00' 00" E, 702.15'; thence S 72° 47' 51" E, 489.78'; thence S 32° 43' 34" W, 379.19'; thence S 74° 14' 26" W, 169.37'; thence N 75° 20' 08" W, 442.41'; thence N 58° 18' 24" W, 175.11'; thence N 11° 13' 14" W, 251.81'; thence N 64° 48' 35" W, 279.59'; thence S 79° 16' 11" W, 445.79'; thence N 59° 59' 31" W, 431.89'; thence S 23° 11' 55" W, 141.37'; thence S 45° 28' 05" E, 63.08' to the east line of said NE 1/4 of the SW 1/4 and the END of said line.

LINE #2 DESCRIPTION:

A line located in part of the NE 1/4 of the SE 1/4 of Section 11, T7N, R2W, Hickory Grove Township, Grant County, Wisconsin, to wit:

Commencing at the E 1/4 CORNER of said Section 11; said point being the POINT OF BEGINNING of said line; thence along the east line of said NE 1/4 of the SE 1/4, S 0° 16' 05" E, 856.38' to the centerline of a trail and former Boscobel-Muscoda Highway; thence S 34° 03' 42" W, 116.04' to a point in said centerline; thence S 34° 07' 00" W, 180.44' to a point in said centerline; thence S 23° 58' 16" W, 133.25' to a point in said centerline; thence S 43° 55' 50" W, 127.70' to a point in said centerline and the south line of said NE 1/4 of the SE 1/4 and the END of said line.

SURVEYOR'S NOTE:

There is a newer logging road located on higher ground generally roughly 50 to 100 feet northerly of the former highway noted above which ran in the creek valley. I have attempted to retrace portions of the former Boscobel-Muscoda Highway during the course of several previous surveys in the area. For the most part, this former highway has been obliterated by time, flooding, and pasturing between the END of Line #2 as described above and the east line of the NE 1/4 of the SW 1/4 and it is near impossible to locate and retrace it's location. Most of the fences that at one time split the old road bed have also been destroyed or removed as well.

SURVEYOR'S CERTIFICATE:

I hereby certify that I have made a survey according to the instructions and/or description furnished me and that the plat drawn is a correct representation of that survey to the best of my knowledge and belief.

Michael R. LaRosa

Michael R. LaRosa RLS No. S-2259

12/16/2008

date

