

TOPOGRAPHIC SURVEY

LOCATION SKETCH
SECTION 29, T3N R4W
WATERLOO TOWNSHIP
GRANT COUNTY, WISCONSIN

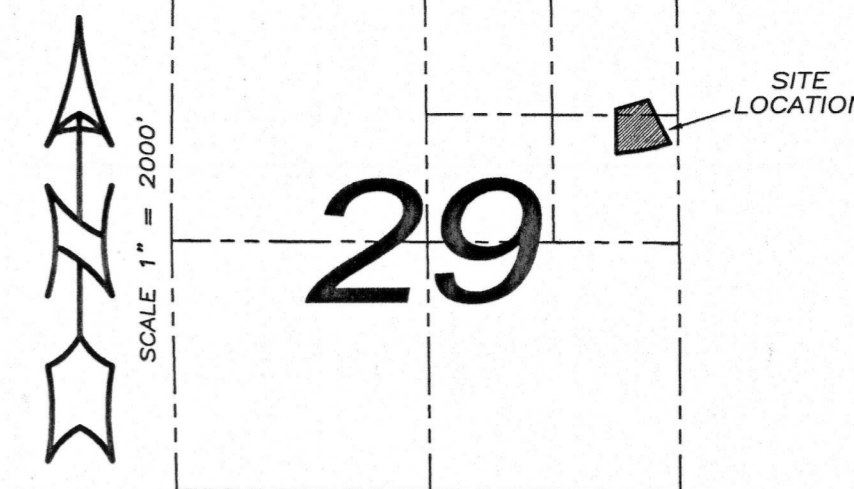

JAN 29 2009

Book 24 Page 55

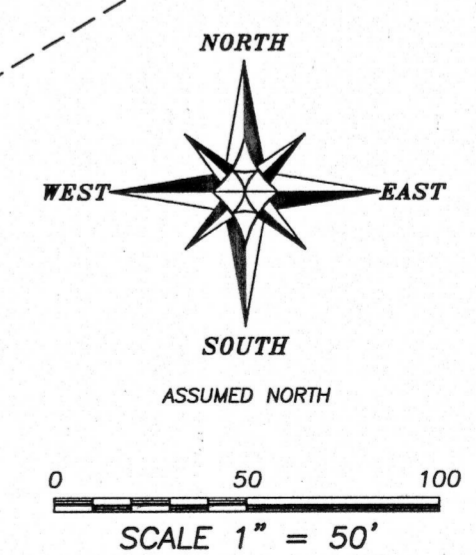
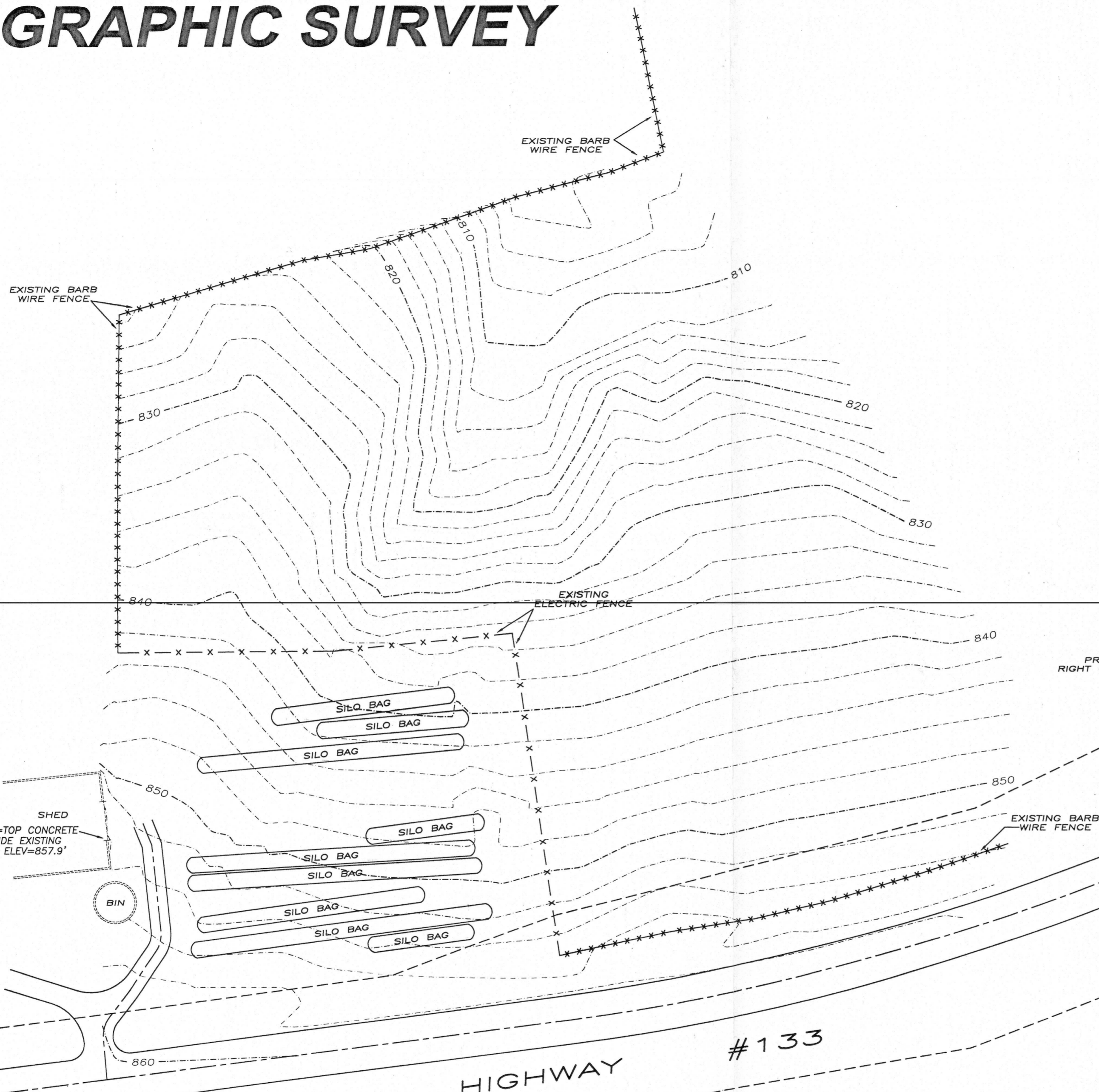

SURVEYOR'S NOTES:
Topographic measurements were taken on 1-19-2009. There was existing snow cover on this site at the time measurements were taken. Surveyor has made no investigation for easements of record, encumbrances, restrictive covenants, ownership title evidence except as specifically shown on this plat. No distance should be assumed by scaling. No improvements have been located unless shown and noted. No representation as to ownership, use or possession should be hereon implied. Refer to abstract, title or local ordinances for any additional restriction, easements or building setback lines. No abstract, nor title commitment, nor results of title searches were furnished to the surveyor.



SURVEYOR'S CERTIFICATE:
I, Larry L. Austin, Registered Wisconsin Land Surveyor, hereby certify:
That this Topographic Survey was surveyed and mapped as shown on hereon by me or under my direct supervision.
That this survey was prepared under the instructions of Don Schuurman.
That to the best of my knowledge and belief, this plat is an accurate representation thereof.
That all plans that do not show a seal imprint in red ink may contain unauthorized alterations.
The certification contained on this document shall not apply to any copies.
Dated this 20th day of January, 2009.
Larry L. Austin
Larry L. Austin, S-1903

TOPOGRAPHIC SURVEY
PREPARED FOR: DAN SCHUURMAN
LOCATED IN THE NE-NE AND SE-NE, SECTION 29, T3N R4W, WATERLOO TOWNSHIP, GRANT COUNTY, WISCONSIN

Austin Engineering LLC
4211 HWY 81 E
LANCASTER, WI 53813
PHONE 608-723-6363
FAX 608-723-6702

JOB NO: 09s011
FIELDBOOK: TDSR
G: NA
H: \PLAT\T3NR4W\29\09s011-SCHUURMAN

DRAWN BY: AJ AUSTIN
APPROVED: LL AUSTIN
CREW: BS-SA

SHEET 1 OF 1